

## ***Section VII. Drawings***

***Please see separately compiled Approved Plans and Drawings –  
Annex "B"***



REPUBLIC OF THE PHILIPPINES  
TECHNICAL EDUCATION  
AND  
SKILLS DEVELOPMENT  
AUTHORITY

PLANS FOR THE  
REHABILITATION OF NTTA  
NETWORK OF  
TRAINING FACILITIES

LOCATION: TESDA COMPLEX, EAST SERVICE ROAD, SLEX, FORT BONIFACIO,  
TAGUIG CITY

 TECHNICAL EDUCATION AND SKILLS DEVELOPMENT AUTHORITY				REHABILITATION OF NTTA NETWORK OF TRAINING FACILITIES				CS-1
--	---	---	---	---	---	---	---	------

Final x R

- LOT 1: Rehabilitation of NTTA Network of Training Facilities in Tourism Services (TWC Building)
- LOT 2: Rehabilitation of NTTA Network of Training Facilities in Welding Technology (RTC-NCR)
- LOT 3: Rehabilitation of NTTA Network of Training Facilities in Automotive Technology (Building 9)
- LOT 4: Rehabilitation of NTTA Network of Training Facilities in Information Communication Technology (Building 5)
- LOT 5: Rehabilitation of NTTA Network of Training Facilities in Trainer's Methodology (PEVQT Building)



INTERIOR PERSPECTIVES  
SCALE: NTS

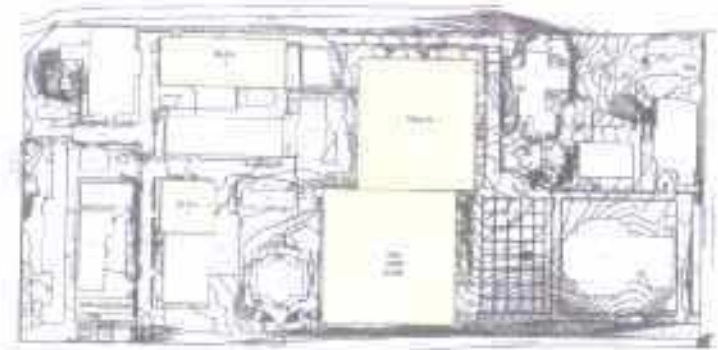

SITE DEVELOPMENT PLAN  
SCALE: NTS



VICINITY/LOCATION MAP  
SCALE: NTS

				REHABILITATION OF NTTA NETWORK OF TRAINING FACILITIES				PROJECT INFORMATION AND DOCUMENTATION FOR THE REHABILITATION OF NTTA NETWORK OF TRAINING FACILITIES	CS-2
	PROJECT DIRECTOR	PROJECT MANAGER	ARCHITECT	CLIENT REPRESENTATIVE	CONSULTANT REPRESENTATIVE	CONSULTANT REPRESENTATIVE	CONSULTANT REPRESENTATIVE		

Scale of RV

WB1: 1 - Tourism Services

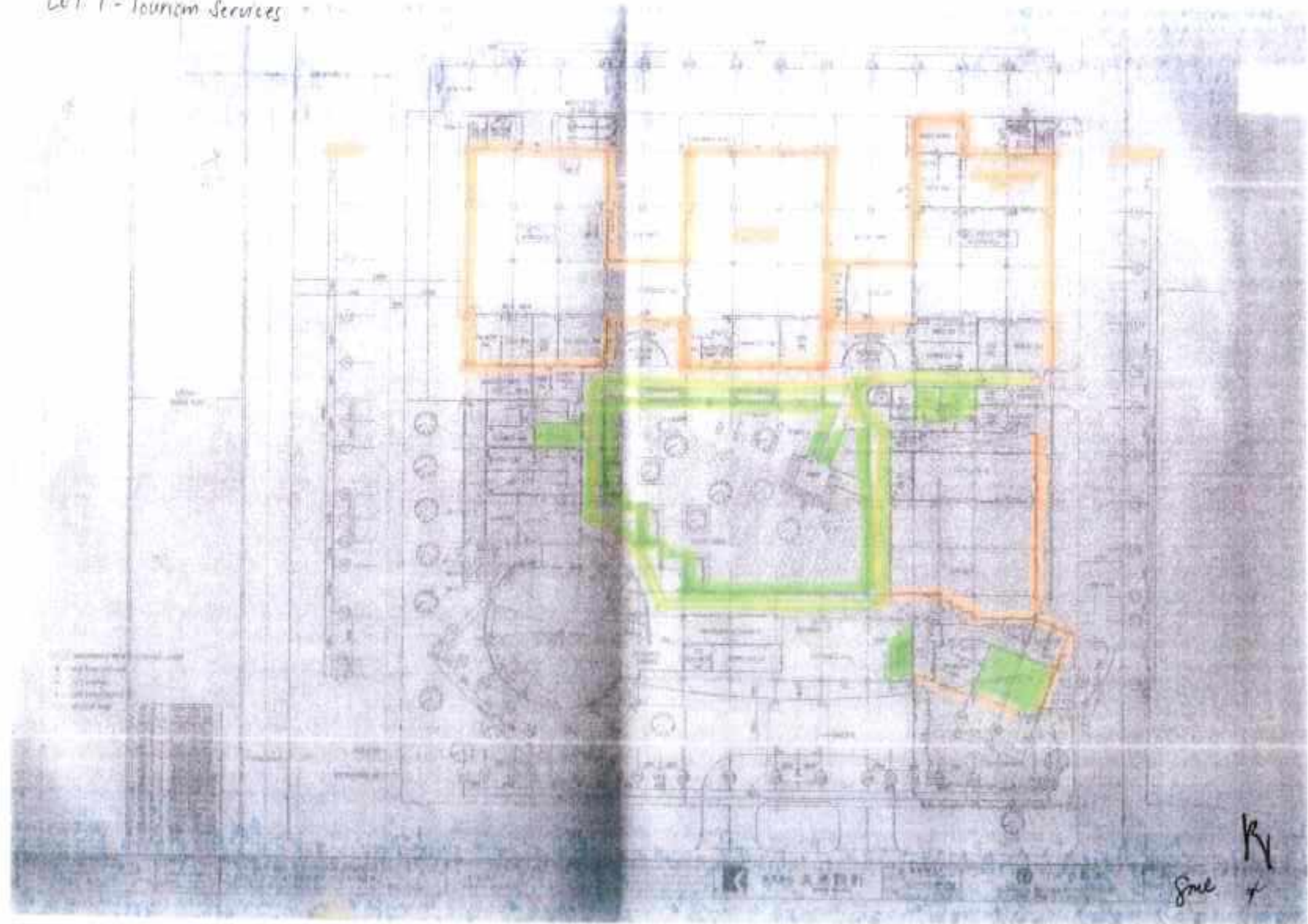

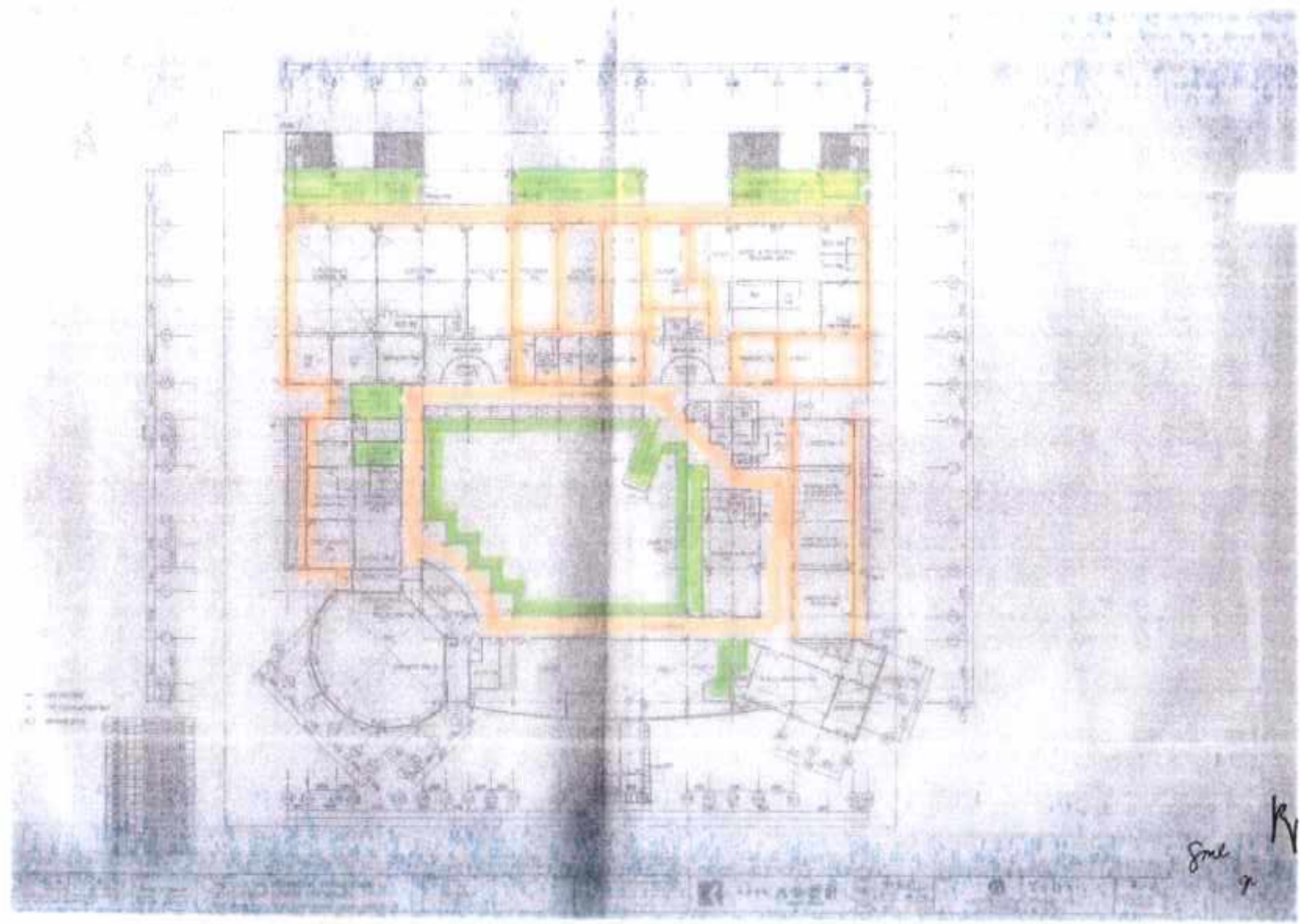

Smel  
K  
7

K... 1958

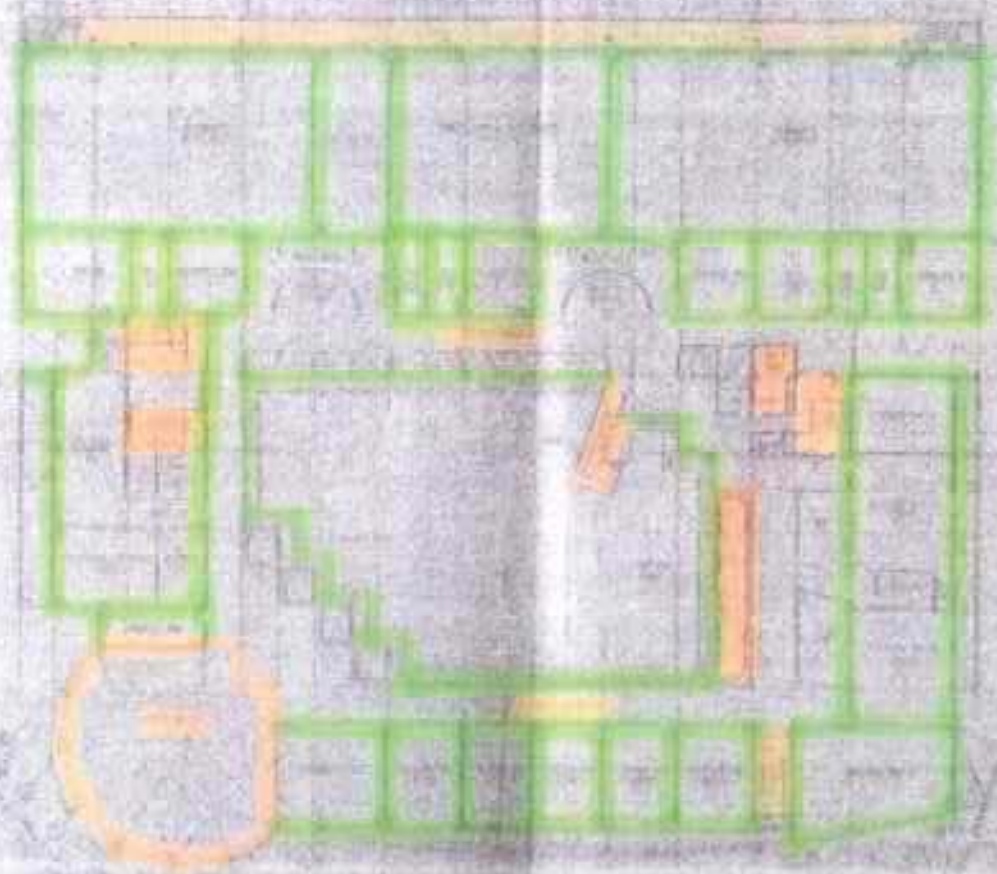

Sm. R

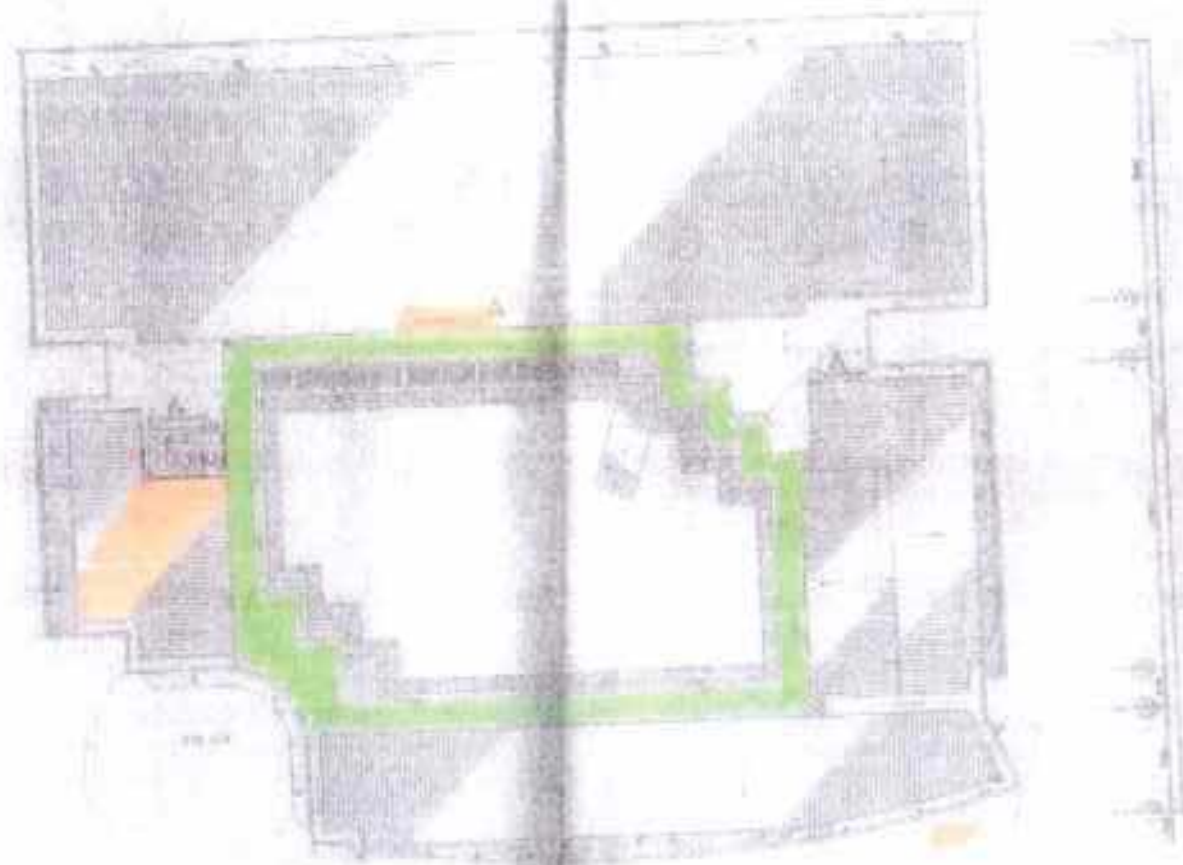

Scale 1/4" = 1'-0"

- 1. 建筑总平面图
- 2. 建筑平面图
- 3. 建筑立面图
- 4. 建筑剖面图
- 5. 建筑详图
- 6. 建筑设备图
- 7. 建筑环境图
- 8. 建筑效果图
- 9. 建筑模型
- 10. 建筑说明

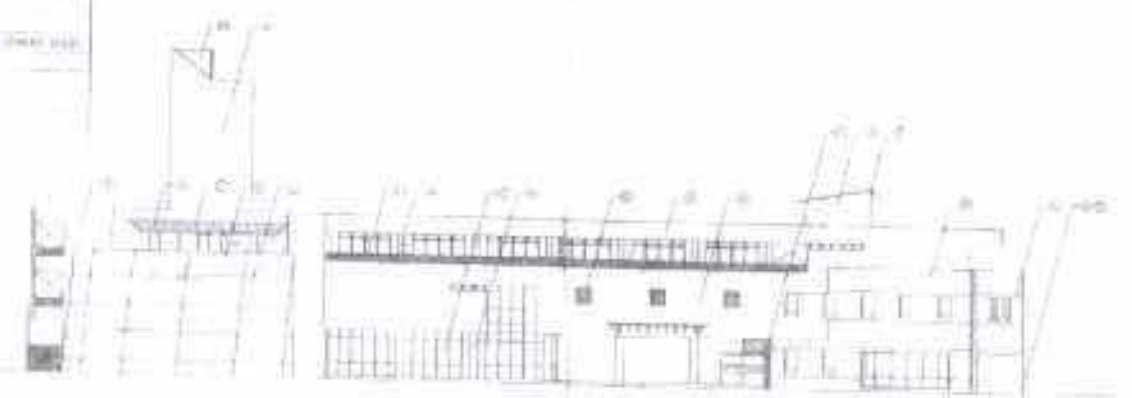

WEST ELEVATION



EAST ELEVATION



COURTYARD ELEVATION

设计人: 张一凡 审核人: 李小明 日期: 2023.10.27	项目名称: 某某某 建设单位: 某某某 设计单位: 某某某	比例: 1:100 图号: 01		设计人: 张一凡 审核人: 李小明 日期: 2023.10.27	
--	-------------------------------------	---------------------	--	--	--

张一凡



1	CONCRETE
2	2" POLYSTYRENE INSULATION
3	4" POLYSTYRENE INSULATION
4	1" POLYSTYRENE INSULATION
5	1" POLYSTYRENE INSULATION
6	1" POLYSTYRENE INSULATION
7	1" POLYSTYRENE INSULATION
8	1" POLYSTYRENE INSULATION
9	1" POLYSTYRENE INSULATION
10	1" POLYSTYRENE INSULATION
11	1" POLYSTYRENE INSULATION
12	1" POLYSTYRENE INSULATION
13	1" POLYSTYRENE INSULATION
14	1" POLYSTYRENE INSULATION
15	1" POLYSTYRENE INSULATION
16	1" POLYSTYRENE INSULATION
17	1" POLYSTYRENE INSULATION
18	1" POLYSTYRENE INSULATION
19	1" POLYSTYRENE INSULATION
20	1" POLYSTYRENE INSULATION



NORTH ELEVATION



WEST ELEVATION

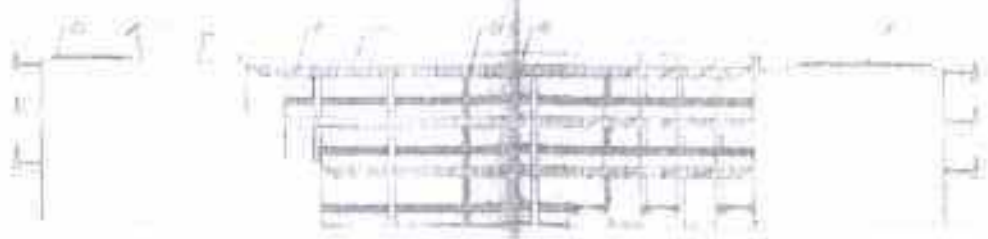

EAST ELEVATION

<p>PROJECT: [illegible]</p> <p>DATE: [illegible]</p> <p>SCALE: [illegible]</p>	<p>DESIGNED BY: [illegible]</p> <p>DRAWN BY: [illegible]</p>	<p>CHECKED BY: [illegible]</p> <p>DATE: [illegible]</p>	<p>PROJECT NO.: [illegible]</p>	<p>SCALE: [illegible]</p>	<p>DATE: [illegible]</p>	<p>PROJECT NO.: [illegible]</p>
--	--	---	---------------------------------	---------------------------	--------------------------	---------------------------------

Scale 1/4" = 1'-0"

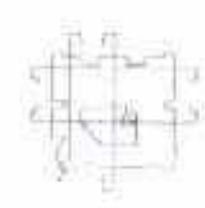

Handwritten notes and dimension lines below the main drawing.

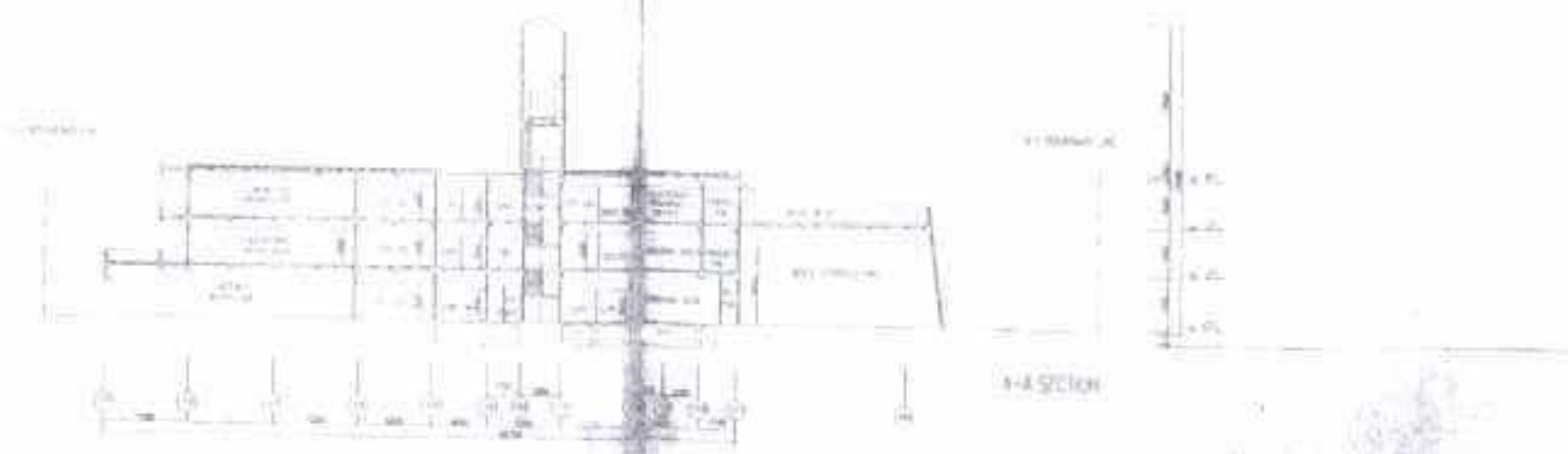







Handwritten notes and dimension lines below the longitudinal section drawing.



LOT 2 - Domestic works



(A) PERSPECTIVE  
SCALE SITE

 <p>TECHNICAL EDUCATION AND SKILLS DEVELOPMENT AUTHORITY</p>	<p>DESIGNED BY</p> 	<p>ADMINISTRATIVE CONTROL</p> 	<p>APPROVED BY</p> 	<p>FINAL TITLE</p> <p>REHABILITATION OF NITS AND FACILITIES OF TRAINING FACILITIES IN DOMESTIC WORKS</p>	<p>DATE OF ISSUE</p> <p>10/10/2018</p>	<p>DESIGNED BY</p> 	<p>REVISIONS TO DATE</p> 	<p>ISSUED BY</p> 	<p>CHECK CONTROL</p> <p>DATE</p>	<p>PROJECT NO.</p> <p>A-1</p>
	<p>THE PLANNING &amp; DESIGN OF BUILDING AND INTERIOR ARCHITECTURE</p>	<p>DR. JAMES B. BARRERA REGISTERED ARCHITECT</p>	<p>DR. JAMES B. BARRERA REGISTERED ARCHITECT</p>	<p>MR. MARCO A. CAYAN, PRC, 2008 REGISTERED ARCHITECT</p>	<p>ARCHITECTURAL DESIGN</p>	<p>MR. JESSEL B. BARRERA REGISTERED ARCHITECT</p>	<p>MR. JESSEL B. BARRERA REGISTERED ARCHITECT</p>	<p>MR. JESSEL B. BARRERA REGISTERED ARCHITECT</p>	<p>MR. JESSEL B. BARRERA REGISTERED ARCHITECT</p>	<p>MR. JESSEL B. BARRERA REGISTERED ARCHITECT</p>

Handwritten signature and initials: *James B. Barrera*



**A KEY PLAN**  
SCALE: 1/8" = 1'-0"

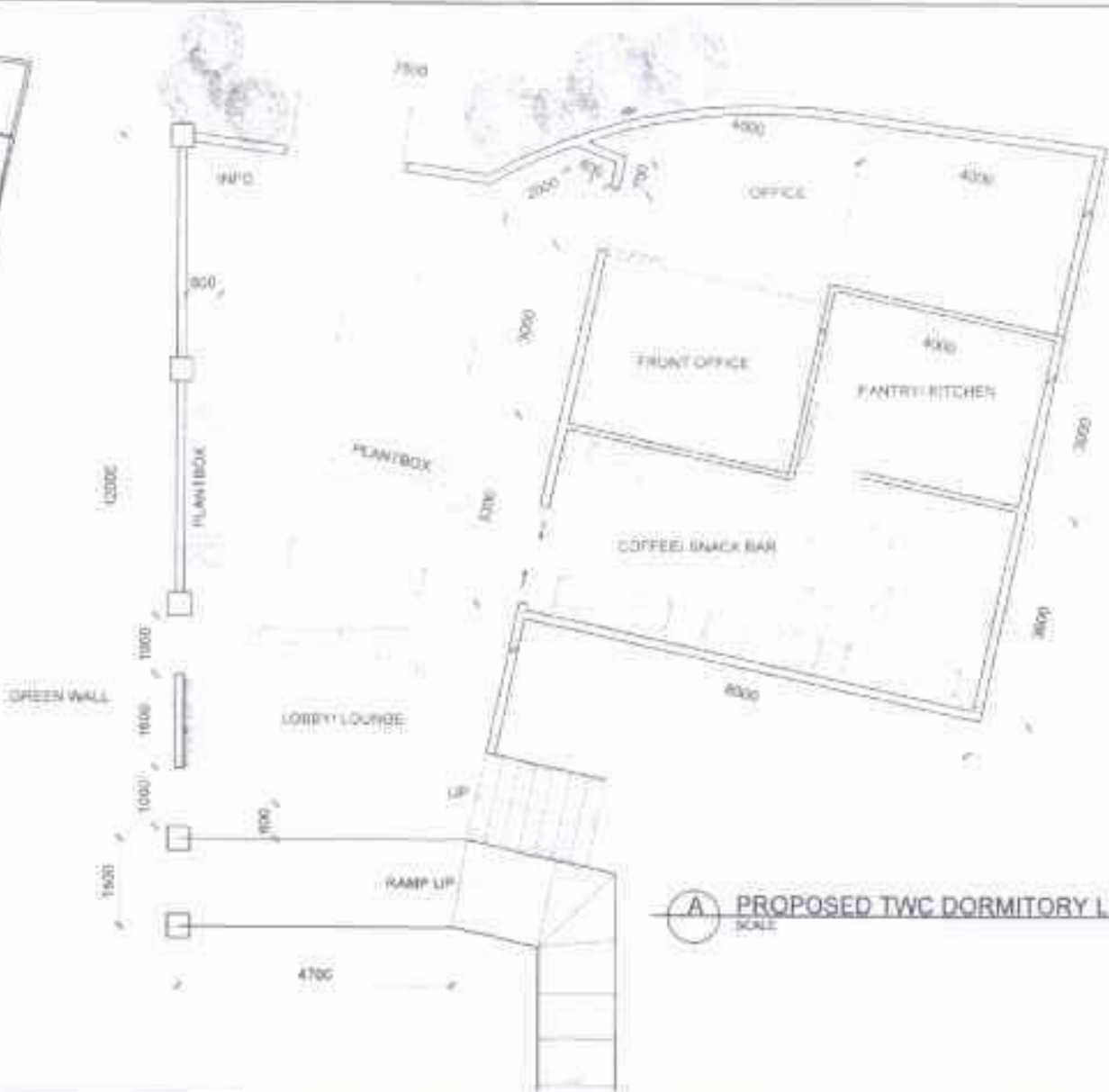

**A PROPOSED TWC DORMITORY LOBBY FLOOR PLAN**  
SCALE: 1/32" = 1'-0"

<p>TECHNICAL EDUCATION AND SKILLS DEVELOPMENT AUTHORITY</p>	<p>DESIGNED BY</p> <p>MR. THERESA J. PARODIS</p>	<p>DESIGNED BY</p> <p>MR. JAMES S. BERNARD</p>	<p>DESIGNED BY</p> <p>MR. JAMES S. BERNARD</p>	<p>DESIGNED BY</p> <p>MR. JAMES S. BERNARD</p>	<p>REHABILITATION OF WFL NETWORK OF TRAINING FACILITIES IN DORMITORY WINGS</p>	<p>DATE</p> <p>2023</p>	<p>DATE</p> <p>2023</p>	<p>DATE</p> <p>2023</p>	<p>DATE</p> <p>2023</p>	<p>DATE</p> <p>2023</p>	<p>DATE</p> <p>2023</p>	<p>DATE</p> <p>2023</p>	<p>DATE</p> <p>2023</p>	<p>DATE</p> <p>2023</p>
	<p>APPROVED BY</p> <p>MR. JAMES S. BERNARD</p>	<p>APPROVED BY</p> <p>MR. JAMES S. BERNARD</p>	<p>APPROVED BY</p> <p>MR. JAMES S. BERNARD</p>	<p>APPROVED BY</p> <p>MR. JAMES S. BERNARD</p>	<p>APPROVED BY</p> <p>MR. JAMES S. BERNARD</p>	<p>APPROVED BY</p> <p>MR. JAMES S. BERNARD</p>	<p>APPROVED BY</p> <p>MR. JAMES S. BERNARD</p>	<p>APPROVED BY</p> <p>MR. JAMES S. BERNARD</p>	<p>APPROVED BY</p> <p>MR. JAMES S. BERNARD</p>	<p>APPROVED BY</p> <p>MR. JAMES S. BERNARD</p>	<p>APPROVED BY</p> <p>MR. JAMES S. BERNARD</p>	<p>APPROVED BY</p> <p>MR. JAMES S. BERNARD</p>	<p>APPROVED BY</p> <p>MR. JAMES S. BERNARD</p>	<p>APPROVED BY</p> <p>MR. JAMES S. BERNARD</p>

Final 9/2

# LDT 3 - Welding Technology

FLOOR FINISHES	
FF-1	FLOOR FINISHES TO BE USED IN ALL ROOMS EXCEPT AS NOTED OTHERWISE
FF-2	FLOOR FINISHES TO BE USED IN ALL ROOMS EXCEPT AS NOTED OTHERWISE

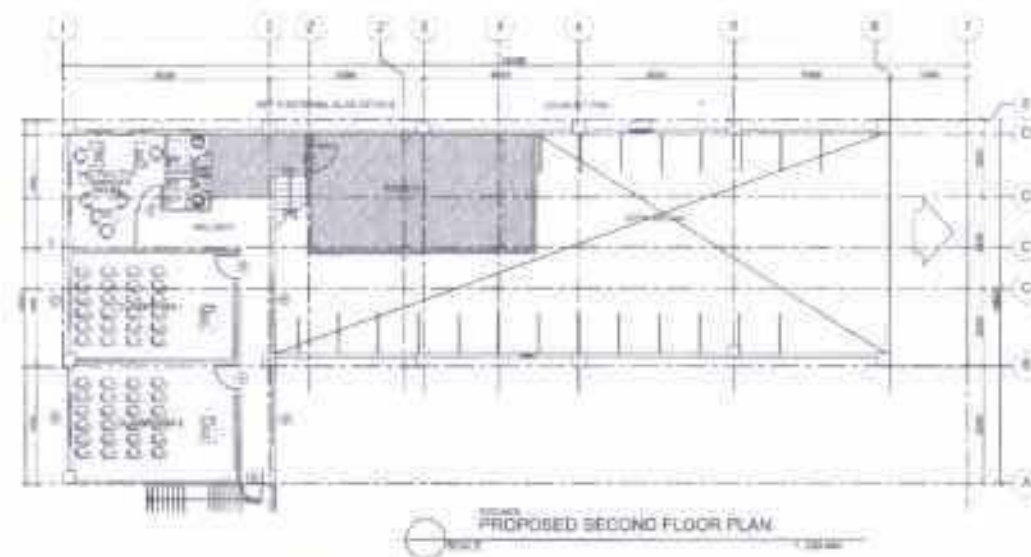
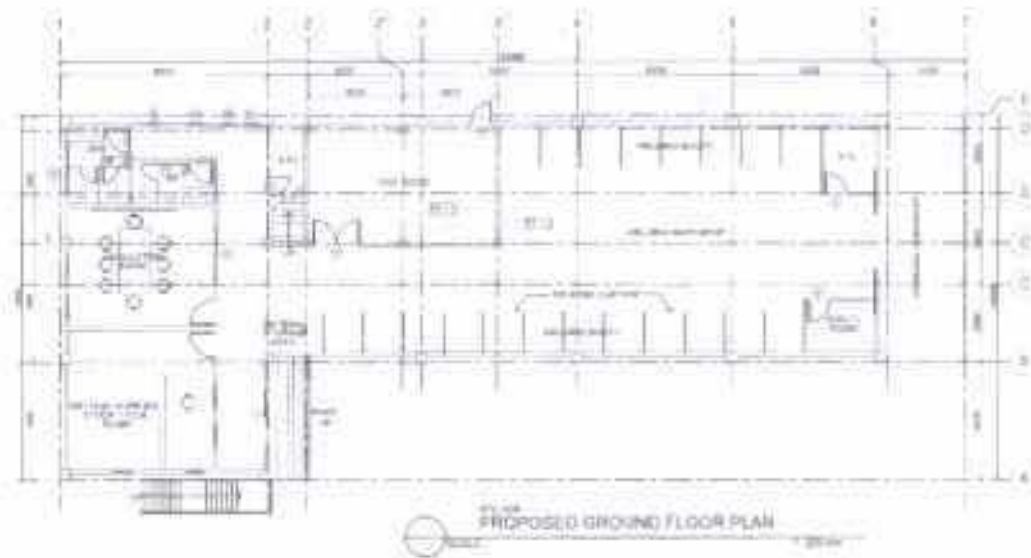

 <p>TECHNICAL EDUCATION AND SKILLS DEVELOPMENT AUTHORITY</p>	<p>DESIGNED BY: <i>[Signature]</i></p>	<p>APPROVED BY: <i>[Signature]</i></p>	<p>PROJECT TITLE: REHABILITATION OF NYTA SECTION OF TRAINING FACILITIES IN MELAYU TECHNOLOGY</p>	<p>DATE: <i>[Handwritten Date]</i></p>	<p>SCALE: <i>[Handwritten Scale]</i></p>	<p>PROJECT NO: <i>[Handwritten Project No]</i></p>	<p>DATE OF ISSUE: <i>[Handwritten Date]</i></p>	<p>NO. OF SHEETS: <i>[Handwritten No. of Sheets]</i></p>
	<p><i>[Handwritten Name]</i></p>	<p><i>[Handwritten Name]</i></p>	<p><i>[Handwritten Name]</i></p>	<p><i>[Handwritten Name]</i></p>	<p><i>[Handwritten Name]</i></p>	<p><i>[Handwritten Name]</i></p>	<p><i>[Handwritten Name]</i></p>	<p><i>[Handwritten Name]</i></p>

A-1  
Sole of R

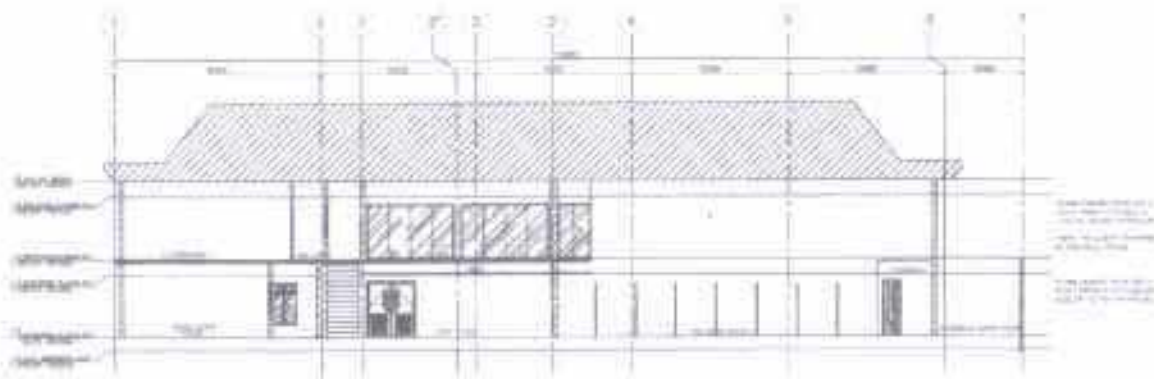

LONGITUDINAL SECTION



COMMON STAIR PLAN & SECTION



CROSS SECTION



FIRE STAIR PLAN & SECTION



TECHNICAL EDUCATION  
AND  
SKILLS DEVELOPMENT  
AUTHORITY

DESIGNED BY

MR. CLARENCE J. PUNILAN

PROFESSOR

MR. CLARENCE J. PUNILAN

APPROVED BY

MR. CLARENCE J. PUNILAN

PROJECT TITLE

REPAIR/RENOVATION OF WITH  
NETWORK OF  
TRAINING FACILITIES  
IN WELDERY TECHNOLOGY

PROJECT SITE

REPAIR/RENOVATION OF WITH  
NETWORK OF  
TRAINING FACILITIES  
IN WELDERY TECHNOLOGY

PROJECT NO.

REPAIR/RENOVATION OF WITH  
NETWORK OF  
TRAINING FACILITIES  
IN WELDERY TECHNOLOGY

DESIGNED BY

MR. CLARENCE J. PUNILAN

APPROVED BY

MR. CLARENCE J. PUNILAN

DATE

MR. CLARENCE J. PUNILAN

PROJECT NO.

REPAIR/RENOVATION OF WITH  
NETWORK OF  
TRAINING FACILITIES  
IN WELDERY TECHNOLOGY

Final R K

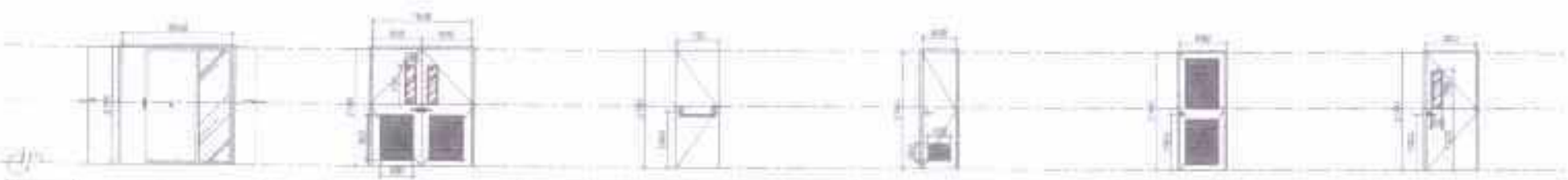

SECTION	(1)	SECTION	(2)	SECTION	(3)	SECTION	(4)	SECTION	(5)	SECTION	(6)
DOOR TYPE	DOOR	DOOR	DOOR	DOOR	DOOR	DOOR	DOOR	DOOR	DOOR	DOOR	DOOR
LOCATION	DOOR	DOOR	DOOR	DOOR	DOOR	DOOR	DOOR	DOOR	DOOR	DOOR	DOOR
DESCRIPTION	DOOR	DOOR	DOOR	DOOR	DOOR	DOOR	DOOR	DOOR	DOOR	DOOR	DOOR
REMARKS	DOOR	DOOR	DOOR	DOOR	DOOR	DOOR	DOOR	DOOR	DOOR	DOOR	DOOR
NO. OF SET	NO. OF SET	NO. OF SET	NO. OF SET	NO. OF SET	NO. OF SET	NO. OF SET	NO. OF SET	NO. OF SET	NO. OF SET	NO. OF SET	NO. OF SET



SECTION	(1)	SECTION	(2)	SECTION	(3)	SECTION	(4)
WINDOW TYPE	WINDOW	WINDOW	WINDOW	WINDOW	WINDOW	WINDOW	WINDOW
LOCATION	WINDOW	WINDOW	WINDOW	WINDOW	WINDOW	WINDOW	WINDOW
DESCRIPTION	WINDOW	WINDOW	WINDOW	WINDOW	WINDOW	WINDOW	WINDOW
REMARKS	WINDOW	WINDOW	WINDOW	WINDOW	WINDOW	WINDOW	WINDOW
NO. OF SET	NO. OF SET	NO. OF SET	NO. OF SET	NO. OF SET	NO. OF SET	NO. OF SET	NO. OF SET

**(A) SCHEDULE OF DOORS AND WINDOWS**



Sheet 7 of 10



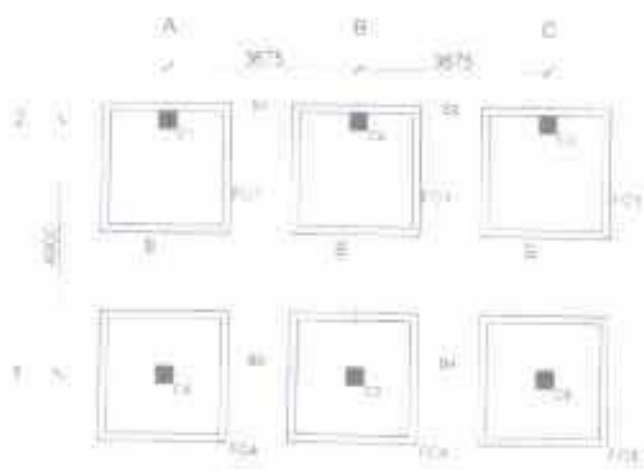

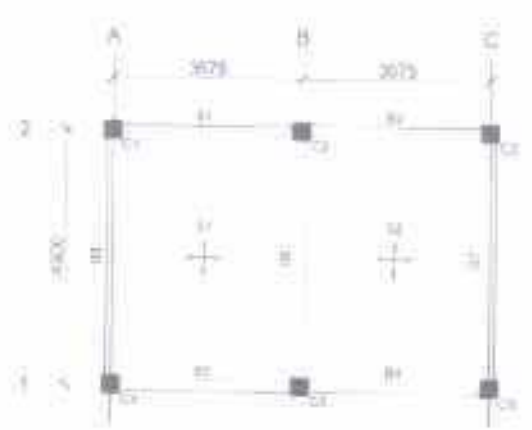

FOUNDATION PLAN  
SCALE: 1:100



SECOND FLOOR FRAMING PLAN  
SCALE: 1:100



SLAB SECTION DETAIL  
SCALE: 1:10



BEAM SECTION DETAIL  
SCALE: 1:10

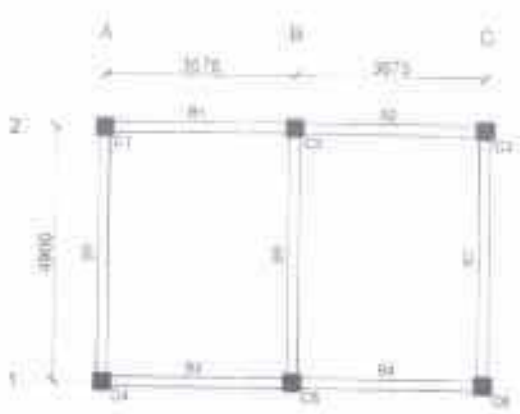

TOP BEAM PLAN  
SCALE: 1:100

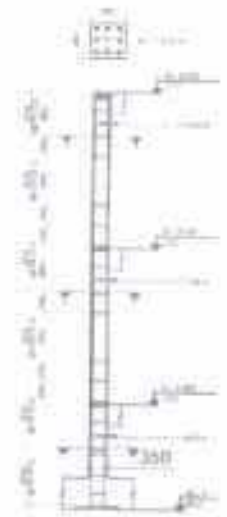

DETAIL OF COLUMN  
SCALE: 1:100

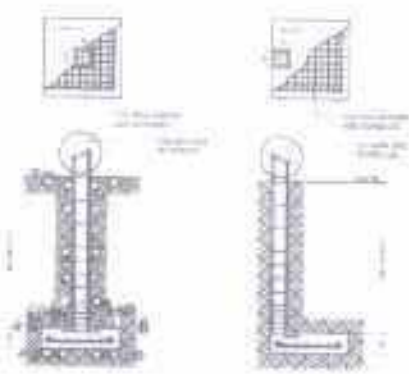

DETAIL OF FOOTING  
SCALE: 1:100

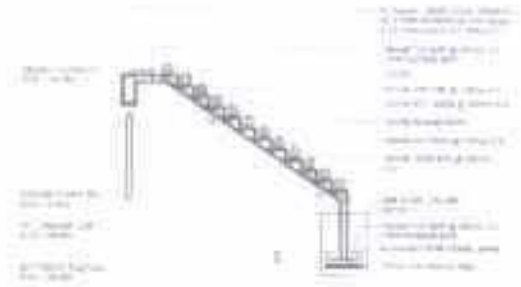

STAIR SECTION DETAIL  
SCALE: 1:10

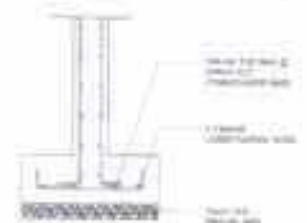

STAIR COLUMN DETAIL  
SCALE: 1:10



APPROVED BY: [Signature]

APPROVED BY: [Signature]

APPROVED BY: [Signature]

REVISIONS: [Table with 2 columns: No., Description]

DESIGNED BY: [Signature]

CHECKED BY: [Signature]

DATE: [Date]

PROJECT: [Project Name]

SCALE: 1:100

5-1

Scale of R

**FOOTING SCHEDULE (LEVEL FM)**

FOOTING NUMBER	COLUMN NUMBER	BOTTOM REINFORCEMENT			TOP REINFORCEMENT			
		1	2	3	BOTTOM		TOP	
					BAR SIZE	BAR NO.	BAR SIZE	BAR NO.
1	101	40	20	40	40#10 @ 12"	40#10 @ 12"	40#10 @ 12"	40#10 @ 12"
2	102	40	20	40	40#10 @ 12"	40#10 @ 12"	40#10 @ 12"	40#10 @ 12"



**SLAB SCHEDULE (209 - FY75) (LEVEL KM)**

SLAB NUMBER	COLUMN NUMBER	BOTTOM REINFORCEMENT				TOP REINFORCEMENT			
		BOTTOM LEFT SPAN		BOTTOM RIGHT SPAN		OVERHANG SUPPORT		END SHORT SUPPORT	
		BAR SIZE	BAR NO.	BAR SIZE	BAR NO.	BAR SIZE	BAR NO.	BAR SIZE	BAR NO.
1	101	40#10 @ 12"	40#10 @ 12"	40#10 @ 12"	40#10 @ 12"	40#10 @ 12"	40#10 @ 12"	40#10 @ 12"	40#10 @ 12"



**BEAM SCHEDULE (209 FY75) (LEVEL RM)**

BEAM NUMBER	BAY	I	BOTTOM REINFORCEMENT			TOP REINFORCEMENT			SHOULDER REINFORCEMENT		
			LEFT	MID SPAN	RIGHT	LEFT	MID SPAN	RIGHT	LEFT	MID SPAN	RIGHT
101	20	40	40#10 @ 12"	40#10 @ 12"	40#10 @ 12"	40#10 @ 12"	40#10 @ 12"	40#10 @ 12"	40#10 @ 12"	40#10 @ 12"	40#10 @ 12"
102	20	40	40#10 @ 12"	40#10 @ 12"	40#10 @ 12"	40#10 @ 12"	40#10 @ 12"	40#10 @ 12"	40#10 @ 12"	40#10 @ 12"	40#10 @ 12"

**BEAM SCHEDULE (209 FY75) (LEVEL RP)**

BEAM NUMBER	BAY	I	BOTTOM REINFORCEMENT			TOP REINFORCEMENT			SHOULDER REINFORCEMENT		
			LEFT	MID SPAN	RIGHT	LEFT	MID SPAN	RIGHT	LEFT	MID SPAN	RIGHT
101	20	40	40#10 @ 12"	40#10 @ 12"	40#10 @ 12"	40#10 @ 12"	40#10 @ 12"	40#10 @ 12"	40#10 @ 12"	40#10 @ 12"	40#10 @ 12"
102	20	40	40#10 @ 12"	40#10 @ 12"	40#10 @ 12"	40#10 @ 12"	40#10 @ 12"	40#10 @ 12"	40#10 @ 12"	40#10 @ 12"	40#10 @ 12"

**SLAB SCHEDULE (209 FY75) (LEVEL TB BEAM)**

SLAB NUMBER	BAY	I	BOTTOM REINFORCEMENT			TOP REINFORCEMENT			SHOULDER REINFORCEMENT		
			LEFT	MID SPAN	RIGHT	LEFT	MID SPAN	RIGHT	LEFT	MID SPAN	RIGHT
101	20	40	40#10 @ 12"	40#10 @ 12"	40#10 @ 12"	40#10 @ 12"	40#10 @ 12"	40#10 @ 12"	40#10 @ 12"	40#10 @ 12"	
102	20	40	40#10 @ 12"	40#10 @ 12"	40#10 @ 12"	40#10 @ 12"	40#10 @ 12"	40#10 @ 12"	40#10 @ 12"	40#10 @ 12"	

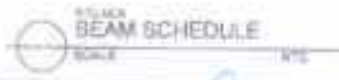

<p>TECHNICAL EDUCATION AND SKILLS DEVELOPMENT AUTHORITY</p>	<p>PROJECT ENGINEER</p>	<p>STRUCTURAL ENGINEER</p>	<p>ARCHITECT</p>	<p>QUANTITY SURVEYOR</p>	<p>ELECTRICAL ENGINEER</p>	<p>MECHANICAL ENGINEER</p>	<p>CIVIL ENGINEER</p>	<p>SURVEYOR</p>	<p>CONSULTANT</p>	<p>CLIENT</p>
---	-------------------------	----------------------------	------------------	--------------------------	----------------------------	----------------------------	-----------------------	-----------------	-------------------	---------------

Scale 1/8" = 1'-0"

LEGEND SYMBOLS	
	150W INCANDESCENT LAMP
	150W FLUORESCENT LAMP
	150W LED LAMP
	150W CFL LAMP
	150W HID LAMP
	150W INCANDESCENT LAMP WITH BALLAST
	150W FLUORESCENT LAMP WITH BALLAST
	150W LED LAMP WITH BALLAST
	150W CFL LAMP WITH BALLAST
	150W HID LAMP WITH BALLAST
	150W INCANDESCENT LAMP WITH BALLAST AND DIMMER
	150W FLUORESCENT LAMP WITH BALLAST AND DIMMER
	150W LED LAMP WITH BALLAST AND DIMMER
	150W CFL LAMP WITH BALLAST AND DIMMER
	150W HID LAMP WITH BALLAST AND DIMMER



150W INCANDESCENT LAMP  
**GROUND FLOOR LIGHTING LAYOUT**  
 SCALE 1/8" = 1'-0"



150W INCANDESCENT LAMP  
**SECOND FLOOR LIGHTING LAYOUT**  
 SCALE 1/8" = 1'-0"

				PROJECT TITLE <b>REHABILITATION OF IITM NETWORK OF TRAINING FACILITIES IN WELDING TECHNOLOGY</b>	PROJECT NO. 150W INCANDESCENT LAMP	DRAWN BY 	CHECKED BY 	DATE 	DRAWING NO. <b>E3-01</b>
--	--	--	--	---	---------------------------------------	--------------	----------------	----------	-----------------------------

*Sm x R*

LEGEND	
○	WALL MOUNTED SWIT
□	WALL MOUNTED LIGHT FIX
○	OUTLET
○	SWITCH
○	RECEPTACLE

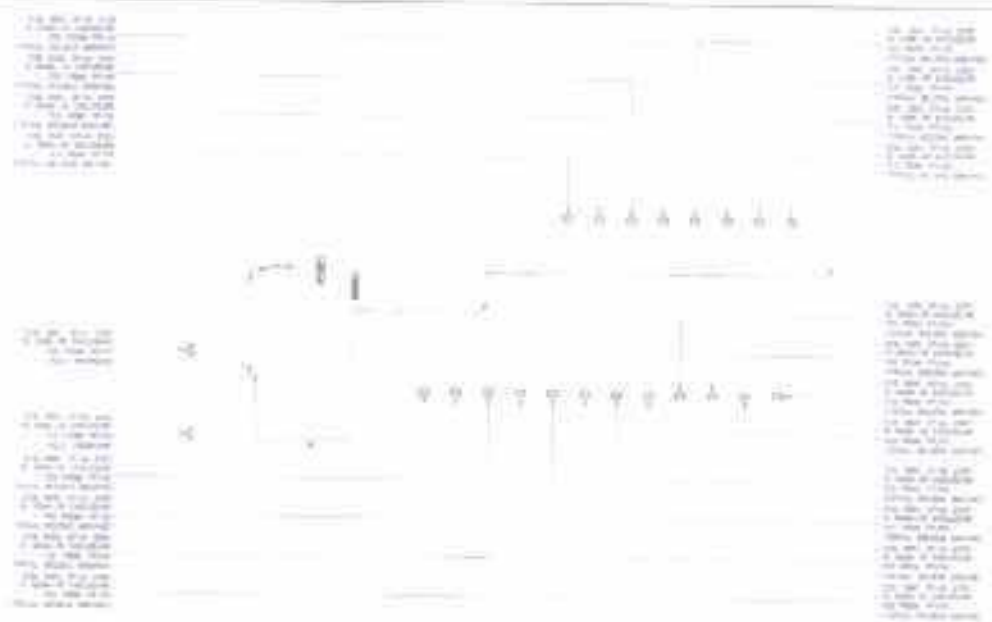

GROUND FLOOR POWER LAYOUT

SCALE 1/8" = 1'-0"



SECOND FLOOR POWER LAYOUT

SCALE 1/8" = 1'-0"

				PROJECT TITLE REHABILITATION OF 07/14 SECTION OF TRAINING FACILITIES IN WELDING TECHNOLOGY	PROJECT NO. E3-02			SHEET NO. E3-02
	TECHNICAL EDUCATION AND SKILLS DEVELOPMENT AUTHORITY	PROJECT MANAGER	PROJECT ENGINEER	PROJECT TITLE	PROJECT NO.	PROJECT COORDINATOR	PROJECT ENGINEER	SHEET NO.

Scale 1/8" = 1'-0"

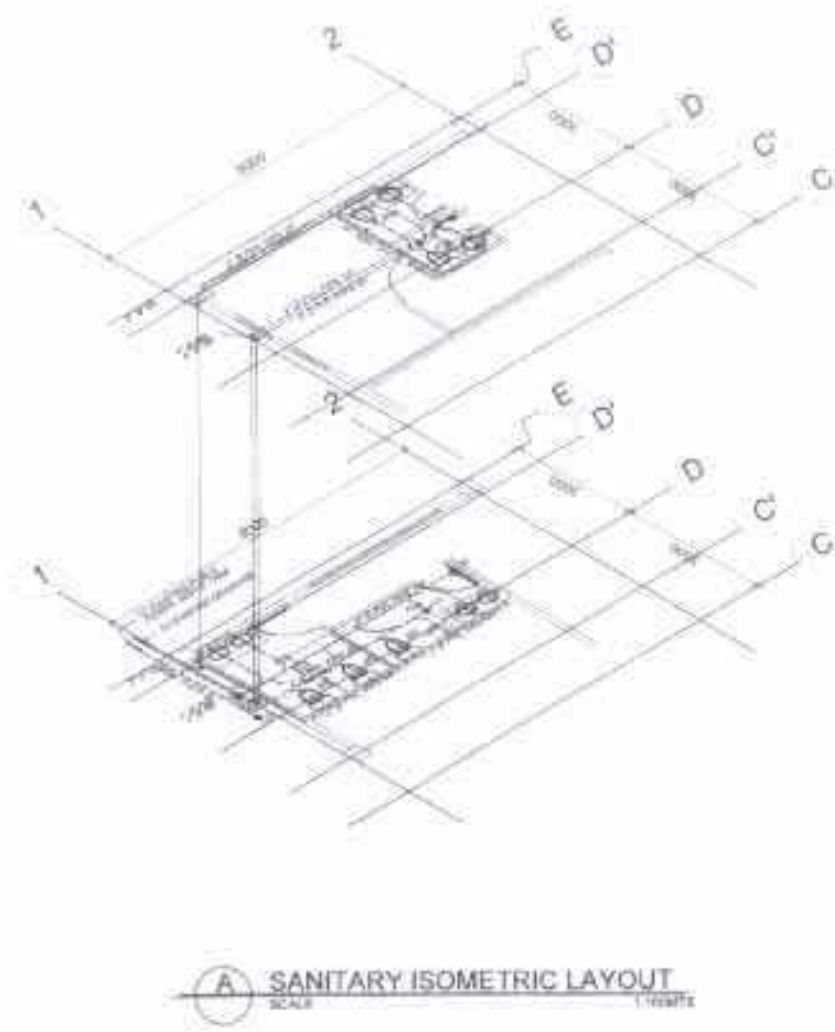

				RENOVATION OF NITA NETWORK OF TRAINING FACILITIES IN HILLING TECHNOLOGY					P-1
--	--	--	--	--	--	--	--	--	-----

Sub. R

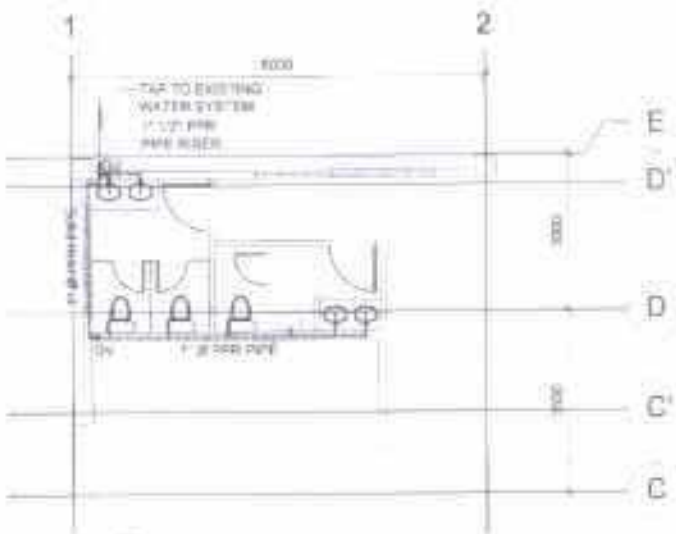

**(A) GROUND FLOOR WATERLINE LAYOUT**  
SCALE 1:1000

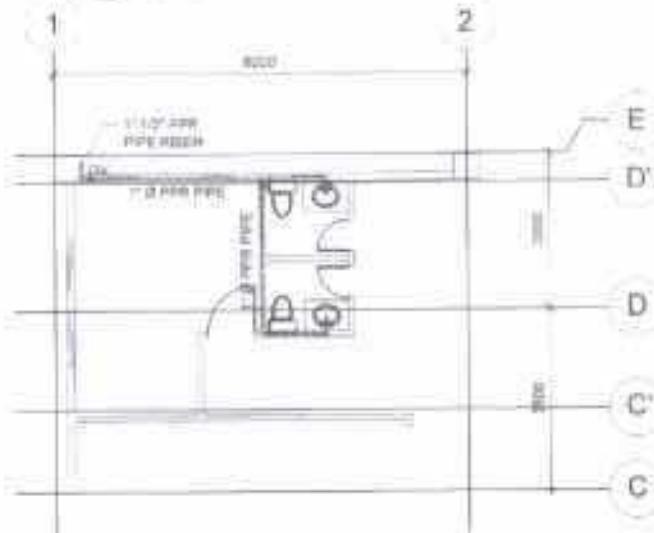

**(A) SECOND FLOOR WATERLINE LAYOUT**  
SCALE 1:1000

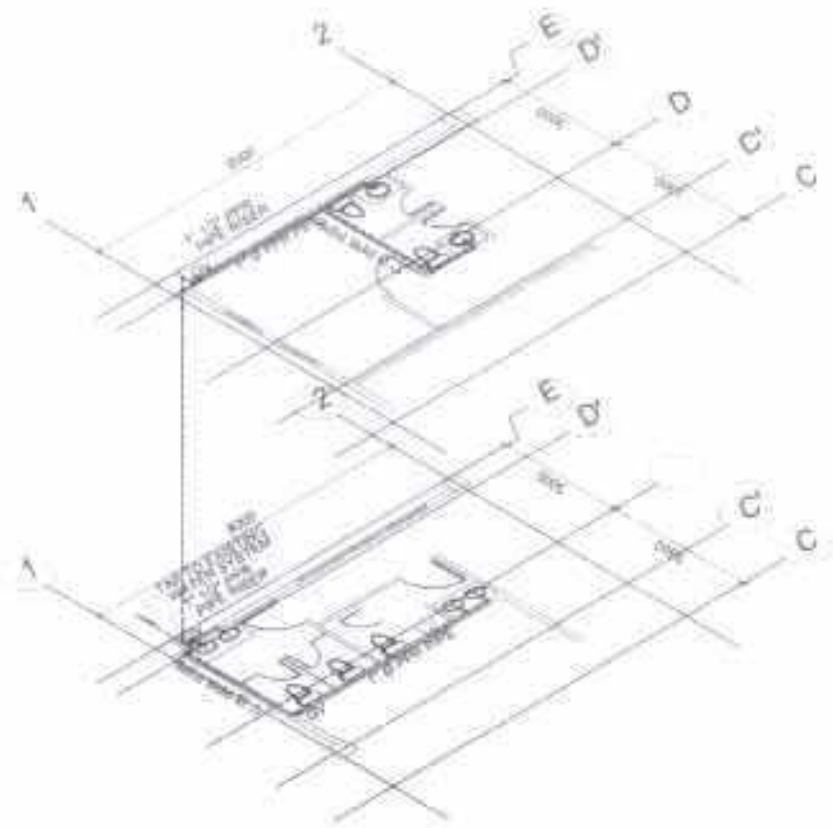

**(A) WATERLINE ISOMETRIC LAYOUT**  
SCALE 1:1000







PROJECT TITLE  
 REHABILITATION OF NTPC NETWORK OF TRAINING FACILITIES BUILDING TECHNOLOGY

PROJECT NO.  
 10-10-10-10-10-10

PROJECT LOCATION  
 NTPC TRAINING FACILITIES BUILDING TECHNOLOGY

PROJECT START DATE  
 2010-10-10

PROJECT END DATE  
 2010-10-10

PROJECT STATUS  
 COMPLETED

*Smk of R*

LOT 4 - Trainers Methodology

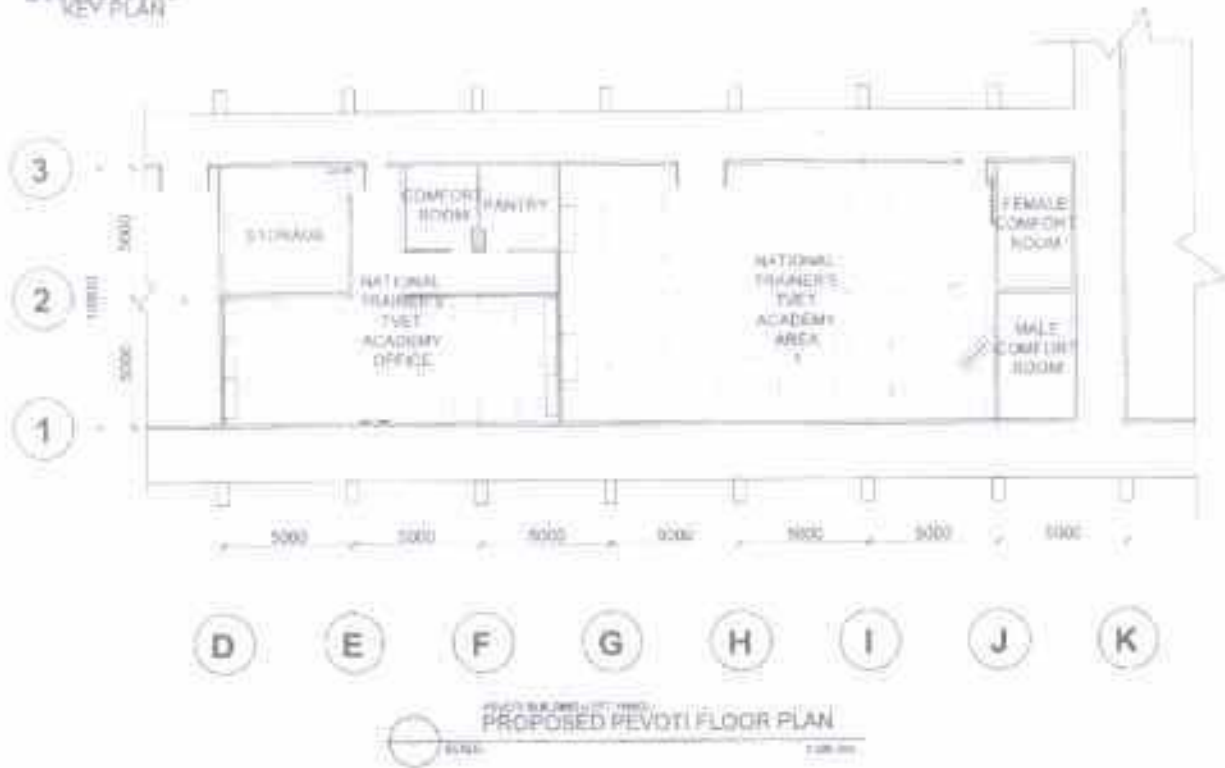
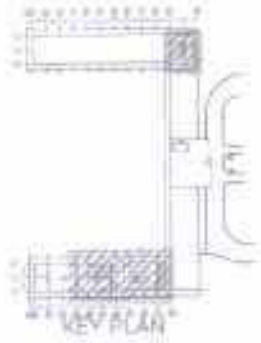

<p>TECHNICAL EDUCATION AND SKILLS DEVELOPMENT AUTHORITY</p>	<p>DESIGNED BY: <i>[Signature]</i></p>	<p>APPROVED BY: <i>[Signature]</i></p>	<p>DESIGNED BY: <i>[Signature]</i></p>	<p>APPROVED BY: <i>[Signature]</i></p>	<p>REPUBLIC OF KENYA MINISTRY OF EDUCATION TRAINING FACILITIES IN TRAINERS METHODOLOGY</p>	<p>DESIGNED BY: <i>[Signature]</i></p>	<p>APPROVED BY: <i>[Signature]</i></p>	<p>DESIGNED BY: <i>[Signature]</i></p>	<p>SCALE: AS SHOWN</p> <p>DATE: A-1</p>
---	--	--	--	--	--	--	--	--	---

*Smk xR*



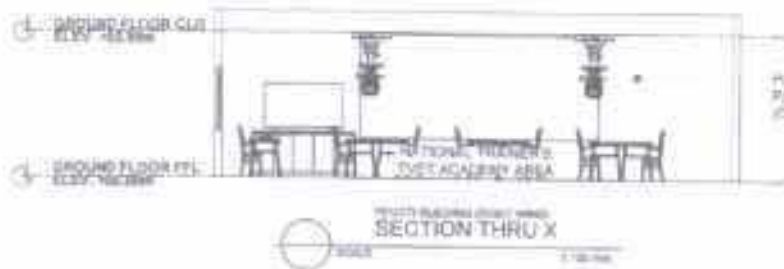
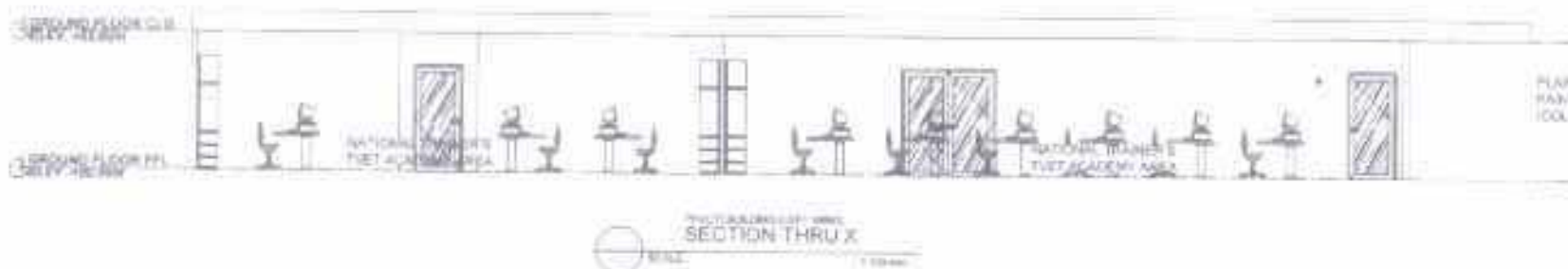

	DESIGNED BY	APPROVED BY	APPROVED BY	PROJECT TITLE	DATE	DATE	DATE	DATE	DATE
	<i>[Signature]</i>	<i>[Signature]</i>	<i>[Signature]</i>	REMODELATION OF NITA NETWORK OF TRAINING FACILITIES IN CHANDER NETHANOLLOD					

Scale of R



1.	Check all items in the column
2.	Check all items in the column
3.	Check all items in the column
4.	Check all items in the column
5.	Check all items in the column
6.	Check all items in the column
7.	Check all items in the column
8.	Check all items in the column
9.	Check all items in the column
10.	Check all items in the column
11.	Check all items in the column
12.	Check all items in the column
13.	Check all items in the column
14.	Check all items in the column
15.	Check all items in the column
16.	Check all items in the column
17.	Check all items in the column
18.	Check all items in the column
19.	Check all items in the column
20.	Check all items in the column
21.	Check all items in the column
22.	Check all items in the column
23.	Check all items in the column
24.	Check all items in the column
25.	Check all items in the column
26.	Check all items in the column
27.	Check all items in the column
28.	Check all items in the column
29.	Check all items in the column
30.	Check all items in the column
31.	Check all items in the column
32.	Check all items in the column
33.	Check all items in the column
34.	Check all items in the column
35.	Check all items in the column
36.	Check all items in the column
37.	Check all items in the column
38.	Check all items in the column
39.	Check all items in the column
40.	Check all items in the column
41.	Check all items in the column
42.	Check all items in the column
43.	Check all items in the column
44.	Check all items in the column
45.	Check all items in the column
46.	Check all items in the column
47.	Check all items in the column
48.	Check all items in the column
49.	Check all items in the column
50.	Check all items in the column
51.	Check all items in the column
52.	Check all items in the column
53.	Check all items in the column
54.	Check all items in the column
55.	Check all items in the column
56.	Check all items in the column
57.	Check all items in the column
58.	Check all items in the column
59.	Check all items in the column
60.	Check all items in the column
61.	Check all items in the column
62.	Check all items in the column
63.	Check all items in the column
64.	Check all items in the column
65.	Check all items in the column
66.	Check all items in the column
67.	Check all items in the column
68.	Check all items in the column
69.	Check all items in the column
70.	Check all items in the column
71.	Check all items in the column
72.	Check all items in the column
73.	Check all items in the column
74.	Check all items in the column
75.	Check all items in the column
76.	Check all items in the column
77.	Check all items in the column
78.	Check all items in the column
79.	Check all items in the column
80.	Check all items in the column
81.	Check all items in the column
82.	Check all items in the column
83.	Check all items in the column
84.	Check all items in the column
85.	Check all items in the column
86.	Check all items in the column
87.	Check all items in the column
88.	Check all items in the column
89.	Check all items in the column
90.	Check all items in the column
91.	Check all items in the column
92.	Check all items in the column
93.	Check all items in the column
94.	Check all items in the column
95.	Check all items in the column
96.	Check all items in the column
97.	Check all items in the column
98.	Check all items in the column
99.	Check all items in the column
100.	Check all items in the column

A A B C D E F G H I J K

1  
2  
3



PROPOSED OFFICE LIGHTING LAYOUT

				APPROVAL OF THE NETWORK OF TRAINING FACILITIES IN TRAINING TECHNOLOGY				E4-01
--	--	--	--	---	--	--	--	-------

Sub 9 R

NO.	REVISION	DATE
1	ISSUED FOR PERMITTING	10/10/2018
2	ISSUED FOR PERMITTING	10/10/2018
3	ISSUED FOR PERMITTING	10/10/2018
4	ISSUED FOR PERMITTING	10/10/2018
5	ISSUED FOR PERMITTING	10/10/2018
6	ISSUED FOR PERMITTING	10/10/2018
7	ISSUED FOR PERMITTING	10/10/2018
8	ISSUED FOR PERMITTING	10/10/2018
9	ISSUED FOR PERMITTING	10/10/2018
10	ISSUED FOR PERMITTING	10/10/2018

3  
2  
1

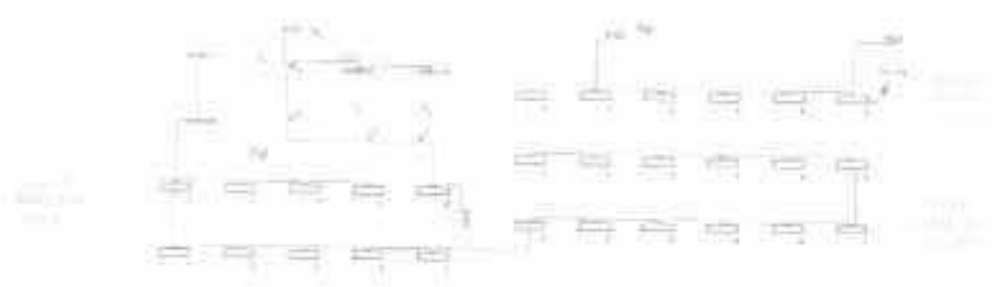

A A B C D E F G H I J K

PROPOSED OFFICE LIGHTING LAYOUT

	AUTHORITY OF 	REPRESENTATIVE OF 	PROJECT NO. 	PROJECT TITLE PERMITS/ISSUANCE OF WORKS PERMITS FOR THE PROVISION OF FACILITIES AT TRAINING METHUEN COLLEGE	DRAWING NO. 	PROJECT & SUBPROJECT NO. 	DATE OF ISSUE 	SHEET NO. E4-02
	TECHNICAL EDUCATION AND SKILLS DEVELOPMENT AUTHORITY							

Done on

1	Line Number
2	Description
3	Quantity
4	Unit
5	Remarks

A A B C D E F G H I J K  
 2000 2000 2000 2000 2000 2000 2000 2000 2000 2000 2000

1  
 2  
 3



PROPOSED OFFICE POWER LAYOUT  
 SCALE 1:500

				REPAIRING OF 11kV MEDIUM VOLTAGE FACILITIES IN THAMERASARAI COUNTRY				E4-03
	Mr. A. S. M. M. M. M. Mr. A. S. M. M. M. M. Mr. A. S. M. M. M. M.	Mr. A. S. M. M. M. M. Mr. A. S. M. M. M. M.	Mr. A. S. M. M. M. M. Mr. A. S. M. M. M. M.	Mr. A. S. M. M. M. M. Mr. A. S. M. M. M. M.	Mr. A. S. M. M. M. M. Mr. A. S. M. M. M. M.	Mr. A. S. M. M. M. M. Mr. A. S. M. M. M. M.	Mr. A. S. M. M. M. M. Mr. A. S. M. M. M. M.	Mr. A. S. M. M. M. M. Mr. A. S. M. M. M. M.

Scale 1:500

1	100% COMPLETE
2	90% COMPLETE
3	80% COMPLETE
4	70% COMPLETE
5	60% COMPLETE
6	50% COMPLETE
7	40% COMPLETE
8	30% COMPLETE
9	20% COMPLETE
10	10% COMPLETE
11	0% COMPLETE



PROPOSED OFFICE POWER LAYOUT  
 NEXT

				<p>REVISIONS TO BE MADE TO THE FACILITIES IN THIS DRAWING AS PER THE REQUIREMENTS OF THE CLIENT.</p>			<p>E4-04</p>
--	--	--	--	--	--	--	--------------

Soul *[Handwritten Signature]*

LOT 5 - Automotive Technology



<p>FLORIDA, COASTAL AND HILLS DEVELOPMENT AUTHORITY</p>	<p>APPROVED BY:</p>	<p>APPROVED BY:</p>	<p>APPROVED BY:</p>	<p>APPROVED BY:</p>	<p>REHABILITATION OF 80% NETWORK OF TRAINING FACILITIES IN AUTOMOTIVE TECHNOLOGY</p>	<p>APPROVED BY:</p>	<p>APPROVED BY:</p>	<p>APPROVED BY:</p>	<p>APPROVED BY:</p>
---	---------------------	---------------------	---------------------	---------------------	--	---------------------	---------------------	---------------------	---------------------

A-1  
Sue x R



- 1. TOP OF ROOF SLAB
- 2. TOP OF ROOF FINISH
- 3. SECOND FLOOR FINISH
- 4. GROUND FLOOR FINISH



PLAN ELEMENTS SHOWN IN THIS FACILITY & OTHER FACILITIES ARE PER APPROVED.  
 PLAN ELEMENTS SHOWN IN THIS FACILITY & OTHER FACILITIES ARE PER APPROVED.  
 ACCORDING TO THE VEHICLE LIFT.

SECTION THROUGH A  
 SCALE: 1:200



- 1. TOP OF ROOF SLAB
- 2. SECOND FLOOR FINISH
- 3. GROUND FLOOR FINISH



PLAN ELEMENTS SHOWN IN THIS FACILITY & OTHER FACILITIES ARE PER APPROVED.  
 PLAN ELEMENTS SHOWN IN THIS FACILITY & OTHER FACILITIES ARE PER APPROVED.  
 PLAN ELEMENTS SHOWN IN THIS FACILITY & OTHER FACILITIES ARE PER APPROVED.

SECTION THROUGH B  
 SCALE: 1:200

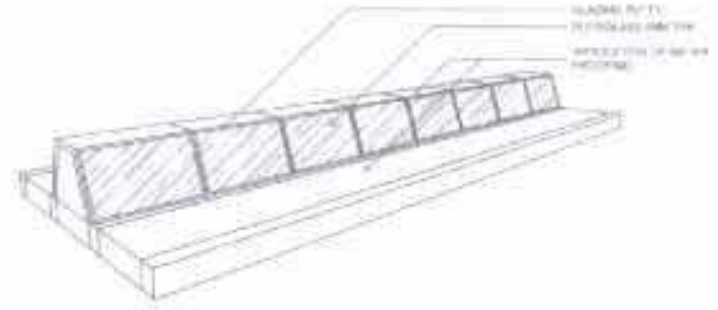

ROOFING DETAIL - 1  
 SCALE: 1:50

	DESIGNED BY	APPROVED BY	PROJECT NO.	PROJECT TITLE	DATE	SCALE	PROJECT NO.	PROJECT TITLE	DATE

Scale of R



1	PROPOSED LIGHTING LAYOUT
2	PROPOSED LIGHTING LAYOUT
3	PROPOSED LIGHTING LAYOUT
4	PROPOSED LIGHTING LAYOUT
5	PROPOSED LIGHTING LAYOUT
6	PROPOSED LIGHTING LAYOUT
7	PROPOSED LIGHTING LAYOUT
8	PROPOSED LIGHTING LAYOUT
9	PROPOSED LIGHTING LAYOUT
10	PROPOSED LIGHTING LAYOUT
11	PROPOSED LIGHTING LAYOUT
12	PROPOSED LIGHTING LAYOUT
13	PROPOSED LIGHTING LAYOUT
14	PROPOSED LIGHTING LAYOUT
15	PROPOSED LIGHTING LAYOUT
16	PROPOSED LIGHTING LAYOUT
17	PROPOSED LIGHTING LAYOUT
18	PROPOSED LIGHTING LAYOUT
19	PROPOSED LIGHTING LAYOUT
20	PROPOSED LIGHTING LAYOUT
21	PROPOSED LIGHTING LAYOUT
22	PROPOSED LIGHTING LAYOUT
23	PROPOSED LIGHTING LAYOUT
24	PROPOSED LIGHTING LAYOUT
25	PROPOSED LIGHTING LAYOUT
26	PROPOSED LIGHTING LAYOUT
27	PROPOSED LIGHTING LAYOUT
28	PROPOSED LIGHTING LAYOUT
29	PROPOSED LIGHTING LAYOUT
30	PROPOSED LIGHTING LAYOUT
31	PROPOSED LIGHTING LAYOUT
32	PROPOSED LIGHTING LAYOUT
33	PROPOSED LIGHTING LAYOUT
34	PROPOSED LIGHTING LAYOUT
35	PROPOSED LIGHTING LAYOUT
36	PROPOSED LIGHTING LAYOUT
37	PROPOSED LIGHTING LAYOUT
38	PROPOSED LIGHTING LAYOUT
39	PROPOSED LIGHTING LAYOUT
40	PROPOSED LIGHTING LAYOUT
41	PROPOSED LIGHTING LAYOUT
42	PROPOSED LIGHTING LAYOUT
43	PROPOSED LIGHTING LAYOUT
44	PROPOSED LIGHTING LAYOUT
45	PROPOSED LIGHTING LAYOUT
46	PROPOSED LIGHTING LAYOUT
47	PROPOSED LIGHTING LAYOUT
48	PROPOSED LIGHTING LAYOUT
49	PROPOSED LIGHTING LAYOUT
50	PROPOSED LIGHTING LAYOUT
51	PROPOSED LIGHTING LAYOUT
52	PROPOSED LIGHTING LAYOUT
53	PROPOSED LIGHTING LAYOUT
54	PROPOSED LIGHTING LAYOUT
55	PROPOSED LIGHTING LAYOUT
56	PROPOSED LIGHTING LAYOUT
57	PROPOSED LIGHTING LAYOUT
58	PROPOSED LIGHTING LAYOUT
59	PROPOSED LIGHTING LAYOUT
60	PROPOSED LIGHTING LAYOUT
61	PROPOSED LIGHTING LAYOUT
62	PROPOSED LIGHTING LAYOUT
63	PROPOSED LIGHTING LAYOUT
64	PROPOSED LIGHTING LAYOUT
65	PROPOSED LIGHTING LAYOUT
66	PROPOSED LIGHTING LAYOUT
67	PROPOSED LIGHTING LAYOUT
68	PROPOSED LIGHTING LAYOUT
69	PROPOSED LIGHTING LAYOUT
70	PROPOSED LIGHTING LAYOUT
71	PROPOSED LIGHTING LAYOUT
72	PROPOSED LIGHTING LAYOUT
73	PROPOSED LIGHTING LAYOUT
74	PROPOSED LIGHTING LAYOUT
75	PROPOSED LIGHTING LAYOUT
76	PROPOSED LIGHTING LAYOUT
77	PROPOSED LIGHTING LAYOUT
78	PROPOSED LIGHTING LAYOUT
79	PROPOSED LIGHTING LAYOUT
80	PROPOSED LIGHTING LAYOUT
81	PROPOSED LIGHTING LAYOUT
82	PROPOSED LIGHTING LAYOUT
83	PROPOSED LIGHTING LAYOUT
84	PROPOSED LIGHTING LAYOUT
85	PROPOSED LIGHTING LAYOUT
86	PROPOSED LIGHTING LAYOUT
87	PROPOSED LIGHTING LAYOUT
88	PROPOSED LIGHTING LAYOUT
89	PROPOSED LIGHTING LAYOUT
90	PROPOSED LIGHTING LAYOUT
91	PROPOSED LIGHTING LAYOUT
92	PROPOSED LIGHTING LAYOUT
93	PROPOSED LIGHTING LAYOUT
94	PROPOSED LIGHTING LAYOUT
95	PROPOSED LIGHTING LAYOUT
96	PROPOSED LIGHTING LAYOUT
97	PROPOSED LIGHTING LAYOUT
98	PROPOSED LIGHTING LAYOUT
99	PROPOSED LIGHTING LAYOUT
100	PROPOSED LIGHTING LAYOUT

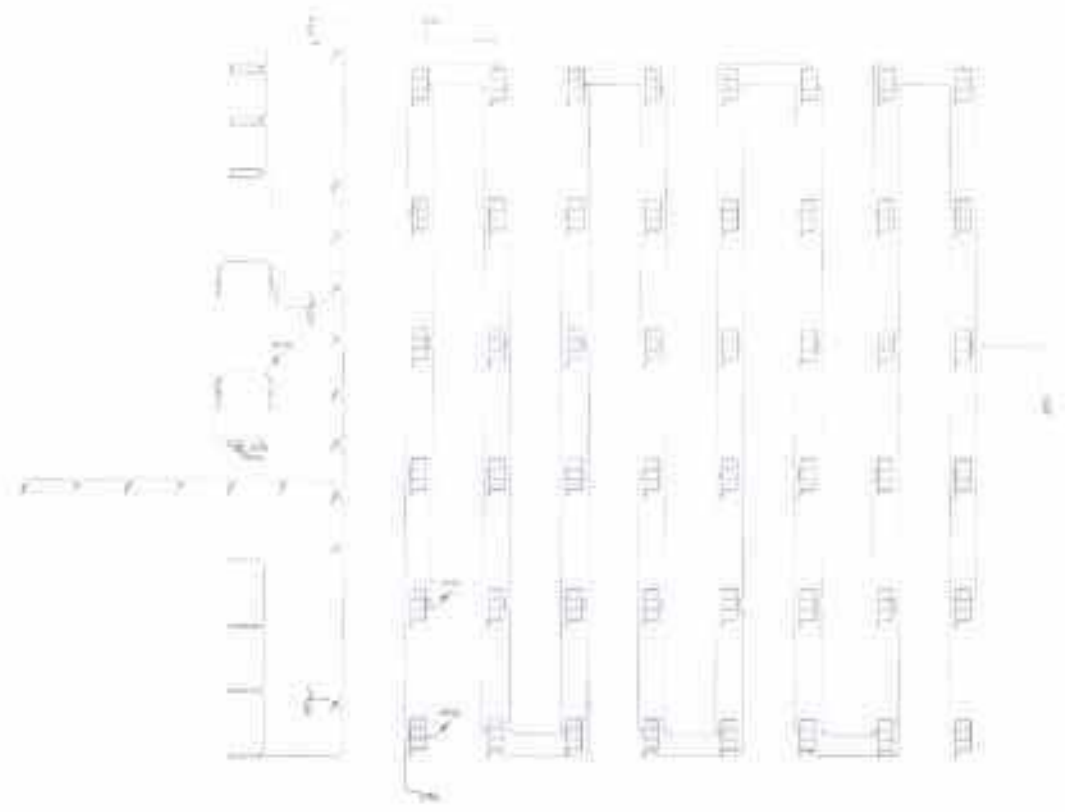

PROPOSED BUILDING 9 LIGHTING LAYOUT  
SCALE: 1/8" = 1'-0"

				REHABILITATION OF IPTA NETWORK OF TRAINING FACILITIES IN AUTOMOTIVE TECHNOLOGY				E1-01
--	--	--	--	--	--	--	--	-------

Scale of R



# LOT 6- Information Communication Technology



**PROPOSED PLAN OF BUILDING 5**  
SCALE 1:250 M/TM

	PROJECT NO. 2018/001/2017	PROJECT NAME REHABILITATION OF NITA	PROJECT NO. 2018/001/2017	PROJECT NAME REHABILITATION OF NITA	PROJECT NO. 2018/001/2017	PROJECT NAME REHABILITATION OF NITA	PROJECT NO. 2018/001/2017	PROJECT NAME REHABILITATION OF NITA	PROJECT NO. 2018/001/2017	PROJECT NAME REHABILITATION OF NITA
	PROJECT NO. 2018/001/2017	PROJECT NAME REHABILITATION OF NITA	PROJECT NO. 2018/001/2017	PROJECT NAME REHABILITATION OF NITA	PROJECT NO. 2018/001/2017	PROJECT NAME REHABILITATION OF NITA	PROJECT NO. 2018/001/2017	PROJECT NAME REHABILITATION OF NITA	PROJECT NO. 2018/001/2017	PROJECT NAME REHABILITATION OF NITA

*Signature*

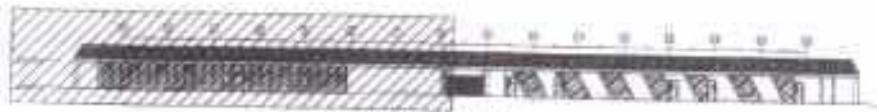

KEY PLAN

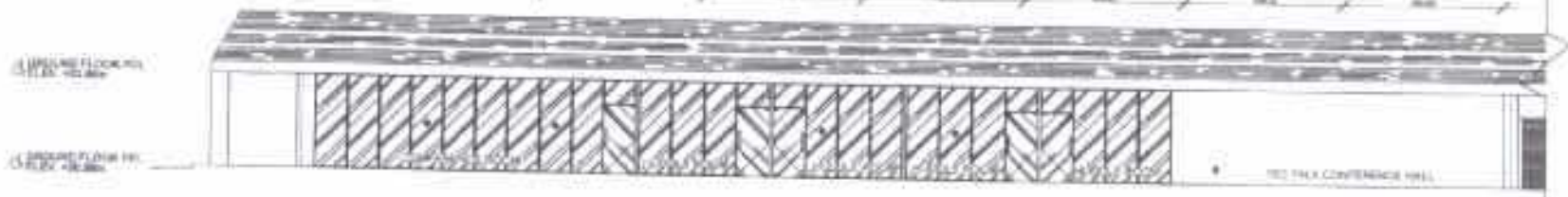

10 MM THK CLEAR TEMPERED GLASS WALL PANEL  
 PLAIN CEMENT PLASTER IN PAINT FINISH FOR WALLS (COLOR AS PER APPROVED)

SECTION A - 1

SCALE 1:100 MPE



KEY PLAN

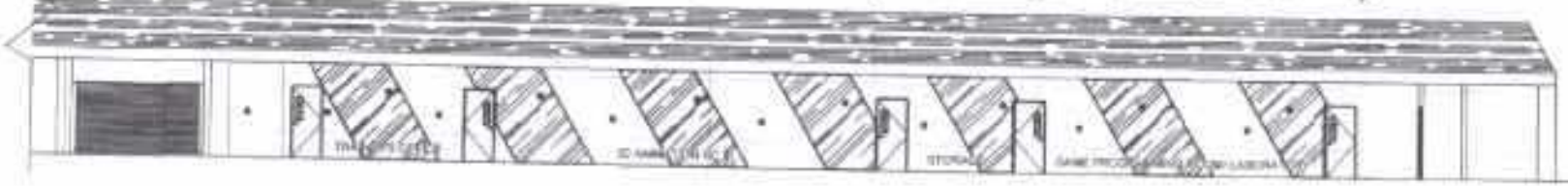

10 MM THK CLEAR TEMPERED GLASS WALL PANEL  
 PLAIN CEMENT PLASTER IN PAINT FINISH FOR WALLS (COLOR AS PER APPROVED)

SECTION A - 2

SCALE 1:100 MPE

<p>TECHNO EDUCATION AND SKILLS DEVELOPMENT AUTHORITY</p>	<p>DESIGNED BY</p> <p>DR. THOMAS A. THOMAS</p>	<p>APPROVED BY</p> <p><i>[Signature]</i></p>	<p>PROJECT NO.</p> <p>REHABILITATION OF EXISTING NETWORK OF TRAINING FACILITIES IN SUPPORT FOR COMMUNICATION TECHNOLOGY</p>	<p>DATE</p> <p>15/08/2023</p>	<p>DESIGNED BY</p> <p><i>[Signature]</i></p>	<p>APPROVED BY</p> <p><i>[Signature]</i></p>	<p>DATE</p> <p>15/08/2023</p>	<p>PROJECT NO.</p> <p>REHABILITATION OF EXISTING NETWORK OF TRAINING FACILITIES IN SUPPORT FOR COMMUNICATION TECHNOLOGY</p>	<p>DATE</p> <p>15/08/2023</p>	<p>PROJECT NO.</p> <p>REHABILITATION OF EXISTING NETWORK OF TRAINING FACILITIES IN SUPPORT FOR COMMUNICATION TECHNOLOGY</p>	<p>DATE</p> <p>15/08/2023</p>	<p>PROJECT NO.</p> <p>REHABILITATION OF EXISTING NETWORK OF TRAINING FACILITIES IN SUPPORT FOR COMMUNICATION TECHNOLOGY</p>	<p>DATE</p> <p>15/08/2023</p>	<p>PROJECT NO.</p> <p>REHABILITATION OF EXISTING NETWORK OF TRAINING FACILITIES IN SUPPORT FOR COMMUNICATION TECHNOLOGY</p>	<p>DATE</p> <p>15/08/2023</p>
	<p>DR. THOMAS A. THOMAS</p>	<p><i>[Signature]</i></p>	<p><i>[Signature]</i></p>	<p>15/08/2023</p>	<p><i>[Signature]</i></p>	<p><i>[Signature]</i></p>	<p>15/08/2023</p>	<p>15/08/2023</p>	<p>15/08/2023</p>	<p>15/08/2023</p>	<p>15/08/2023</p>	<p>15/08/2023</p>	<p>15/08/2023</p>	<p>15/08/2023</p>	<p>15/08/2023</p>

Soal 7 K

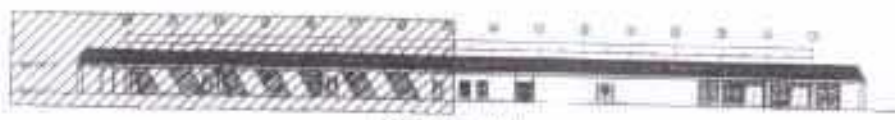

KEY PLAN

16 15 14 13 12 11 10 9

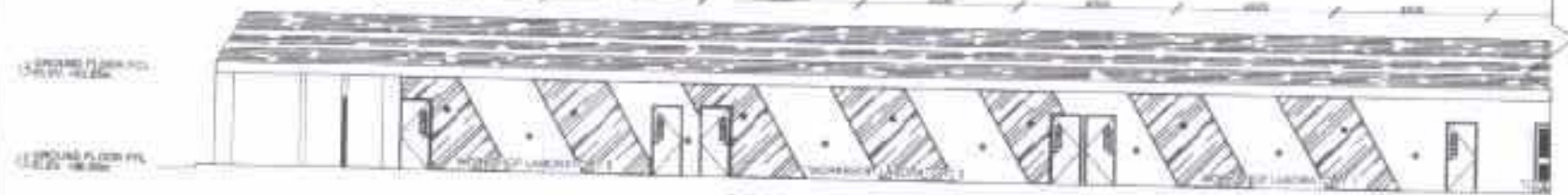

SECTION B - 1

SCALE 1/8" = 1'-0"

10 MM THK CLEAR TEMPERED GLASS WALL PANEL  
PLAIN CEMENT PLASTER IN PAINT FINISH FOR WALLS (COLOR AS PER APPROVED)



KEY PLAN

9 8 7 6 5 4 3 2 1

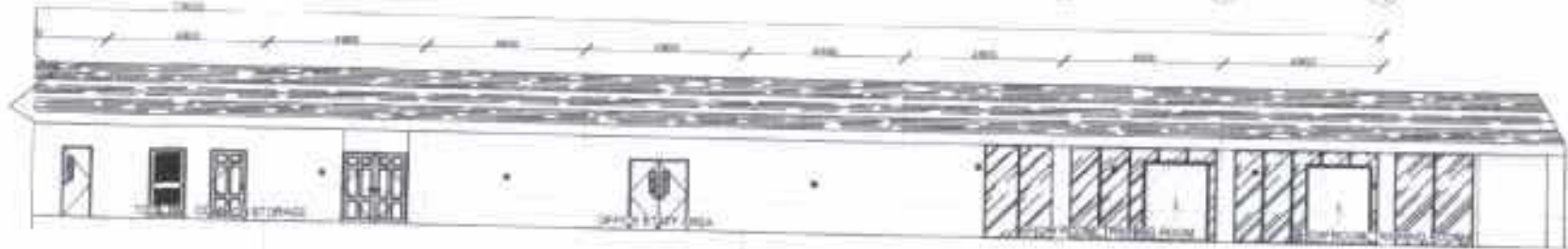

SECTION B - 2

SCALE 1/8" = 1'-0"

10 MM THK CLEAR TEMPERED GLASS WALL PANEL  
PLAIN CEMENT PLASTER IN PAINT FINISH FOR WALLS (COLOR AS PER APPROVED)

<p>TECHNICAL EDUCATION AND SKILLS DEVELOPMENT AUTHORITY</p>	<p>PROJECT NO.</p> <p>10/2019/001</p>	<p>APPROVED BY</p> <p><i>[Signature]</i></p>	<p>PROJECT TITLE</p> <p>REHABILITATION OF N/TA NETWORK OF TRAINING FACILITIES IN INFORMATION COMMUNICATION TECHNOLOGY</p>	<p>DESIGNED BY</p> <p><i>[Signature]</i></p>	<p>APPROVED BY</p> <p><i>[Signature]</i></p>	<p>DATE</p> <p>10/2019</p>	<p>PROJECT NO.</p> <p>10/2019/001</p>	<p>PROJECT NO.</p> <p>10/2019/001</p>	<p>PROJECT NO.</p> <p>10/2019/001</p>	<p>PROJECT NO.</p> <p>10/2019/001</p>	<p>PROJECT NO.</p> <p>10/2019/001</p>	<p>PROJECT NO.</p> <p>10/2019/001</p>
	<p>PROJECT NO.</p> <p>10/2019/001</p>	<p>PROJECT NO.</p> <p>10/2019/001</p>	<p>PROJECT NO.</p> <p>10/2019/001</p>	<p>PROJECT NO.</p> <p>10/2019/001</p>	<p>PROJECT NO.</p> <p>10/2019/001</p>	<p>PROJECT NO.</p> <p>10/2019/001</p>	<p>PROJECT NO.</p> <p>10/2019/001</p>	<p>PROJECT NO.</p> <p>10/2019/001</p>	<p>PROJECT NO.</p> <p>10/2019/001</p>	<p>PROJECT NO.</p> <p>10/2019/001</p>	<p>PROJECT NO.</p> <p>10/2019/001</p>	<p>PROJECT NO.</p> <p>10/2019/001</p>

*Smel + R*

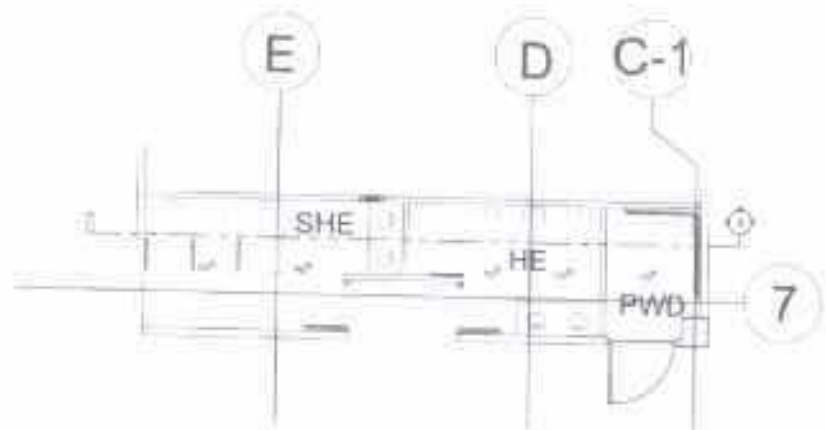

TOILET BLOW UP DETAIL-PLAN  
SCALE 1:50 M/F

TOILET LEGENDS	
①	TANK TYPE WATER CLOSET
②	URINAL
③	LAVATORY
④	MIRROR
⑤	TISSUE HOLDER
B	CONTINUOUS HEADER FRAME HPL PHENOLIC (COLOR BROWN)
7	WALL MOUNTED VENTILATION

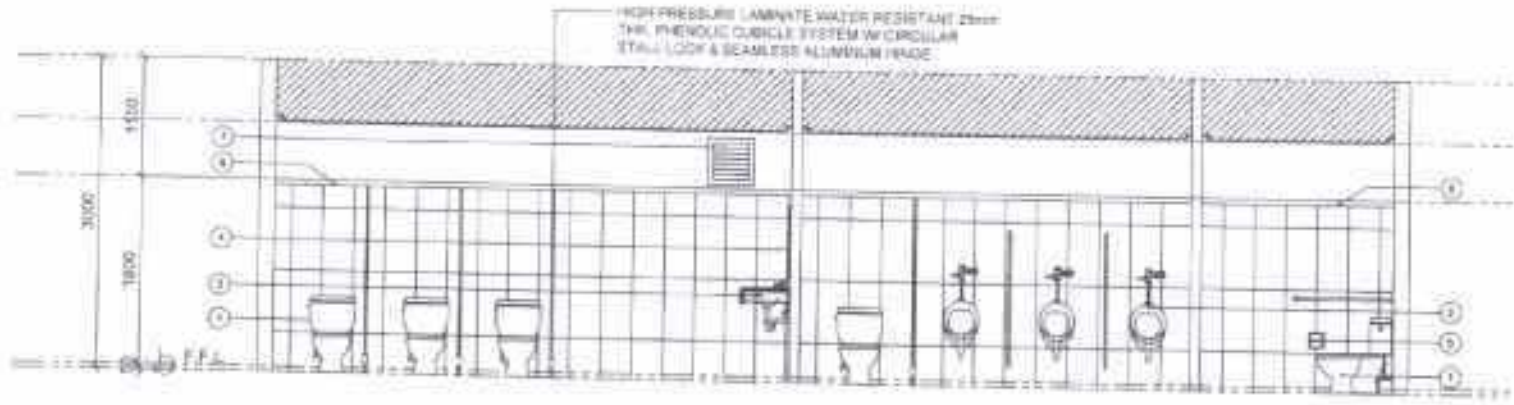

TOILET BLOW UP DETAIL-SECTION  
SCALE 1:50 M/F

	DESIGNED BY 	ARCHITECTURAL SUPERVISOR 	APPROVED BY 	PROJECT TITLE RENOVATION OF 8014 NETWORK OF TRAINING FACILITIES IN INFORMATION COMMUNICATION TECHNOLOGY	SHEET NO. 	SHEET NO. TOTAL 	DRAWN BY 	CHECKED BY 	DATE 	PROJECT NO. 	SHEET NO. 
	TECHNICAL EDUCATION AND SKILLS DEVELOPMENT AUTHORITY	DR. ZUBAIR AHMED 111-112-113-114-115-116-117-118-119-120-121-122-123-124-125-126-127-128-129-130-131-132-133-134-135-136-137-138-139-140-141-142-143-144-145-146-147-148-149-150-151-152-153-154-155-156-157-158-159-160-161-162-163-164-165-166-167-168-169-170-171-172-173-174-175-176-177-178-179-180-181-182-183-184-185-186-187-188-189-190-191-192-193-194-195-196-197-198-199-200-201-202-203-204-205-206-207-208-209-210-211-212-213-214-215-216-217-218-219-220-221-222-223-224-225-226-227-228-229-230-231-232-233-234-235-236-237-238-239-240-241-242-243-244-245-246-247-248-249-250-251-252-253-254-255-256-257-258-259-260-261-262-263-264-265-266-267-268-269-270-271-272-273-274-275-276-277-278-279-280-281-282-283-284-285-286-287-288-289-290-291-292-293-294-295-296-297-298-299-300-301-302-303-304-305-306-307-308-309-310-311-312-313-314-315-316-317-318-319-320-321-322-323-324-325-326-327-328-329-330-331-332-333-334-335-336-337-338-339-340-341-342-343-344-345-346-347-348-349-350-351-352-353-354-355-356-357-358-359-360-361-362-363-364-365-366-367-368-369-370-371-372-373-374-375-376-377-378-379-380-381-382-383-384-385-386-387-388-389-390-391-392-393-394-395-396-397-398-399-400-401-402-403-404-405-406-407-408-409-410-411-412-413-414-415-416-417-418-419-420-421-422-423-424-425-426-427-428-429-430-431-432-433-434-435-436-437-438-439-440-441-442-443-444-445-446-447-448-449-450-451-452-453-454-455-456-457-458-459-460-461-462-463-464-465-466-467-468-469-470-471-472-473-474-475-476-477-478-479-480-481-482-483-484-485-486-487-488-489-490-491-492-493-494-495-496-497-498-499-500-501-502-503-504-505-506-507-508-509-510-511-512-513-514-515-516-517-518-519-520-521-522-523-524-525-526-527-528-529-530-531-532-533-534-535-536-537-538-539-540-541-542-543-544-545-546-547-548-549-550-551-552-553-554-555-556-557-558-559-560-561-562-563-564-565-566-567-568-569-570-571-572-573-574-575-576-577-578-579-580-581-582-583-584-585-586-587-588-589-590-591-592-593-594-595-596-597-598-599-600-601-602-603-604-605-606-607-608-609-610-611-612-613-614-615-616-617-618-619-620-621-622-623-624-625-626-627-628-629-630-631-632-633-634-635-636-637-638-639-640-641-642-643-644-645-646-647-648-649-650-651-652-653-654-655-656-657-658-659-660-661-662-663-664-665-666-667-668-669-670-671-672-673-674-675-676-677-678-679-680-681-682-683-684-685-686-687-688-689-690-691-692-693-694-695-696-697-698-699-700-701-702-703-704-705-706-707-708-709-710-711-712-713-714-715-716-717-718-719-720-721-722-723-724-725-726-727-728-729-730-731-732-733-734-735-736-737-738-739-740-741-742-743-744-745-746-747-748-749-750-751-752-753-754-755-756-757-758-759-760-761-762-763-764-765-766-767-768-769-770-771-772-773-774-775-776-777-778-779-780-781-782-783-784-785-786-787-788-789-790-791-792-793-794-795-796-797-798-799-800-801-802-803-804-805-806-807-808-809-810-811-812-813-814-815-816-817-818-819-820-821-822-823-824-825-826-827-828-829-830-831-832-833-834-835-836-837-838-839-840-841-842-843-844-845-846-847-848-849-850-851-852-853-854-855-856-857-858-859-860-861-862-863-864-865-866-867-868-869-870-871-872-873-874-875-876-877-878-879-880-881-882-883-884-885-886-887-888-889-890-891-892-893-894-895-896-897-898-899-900-901-902-903-904-905-906-907-908-909-910-911-912-913-914-915-916-917-918-919-920-921-922-923-924-925-926-927-928-929-930-931-932-933-934-935-936-937-938-939-940-941-942-943-944-945-946-947-948-949-950-951-952-953-954-955-956-957-958-959-960-961-962-963-964-965-966-967-968-969-970-971-972-973-974-975-976-977-978-979-980-981-982-983-984-985-986-987-988-989-990-991-992-993-994-995-996-997-998-999-1000	A-4								

Scale x KV



NO. OF SET	1	2	3	4	5	6	7	8	9	10
DESCRIPTION	DOOR	DOOR	DOOR	DOOR	DOOR	DOOR	DOOR	DOOR	DOOR	DOOR
REMARKS	DOOR WITH TRANSOM	DOOR WITH TRANSOM	DOOR WITH TRANSOM	DOOR WITH TRANSOM	DOOR WITH TRANSOM	DOOR WITH TRANSOM	DOOR WITH TRANSOM	DOOR WITH TRANSOM	DOOR WITH TRANSOM	DOOR WITH TRANSOM
NO. OF SET	1000 x 2000	1000 x 2000	1000 x 2000	1000 x 2000	1000 x 2000	1000 x 2000	1000 x 2000	1000 x 2000	1000 x 2000	1000 x 2000

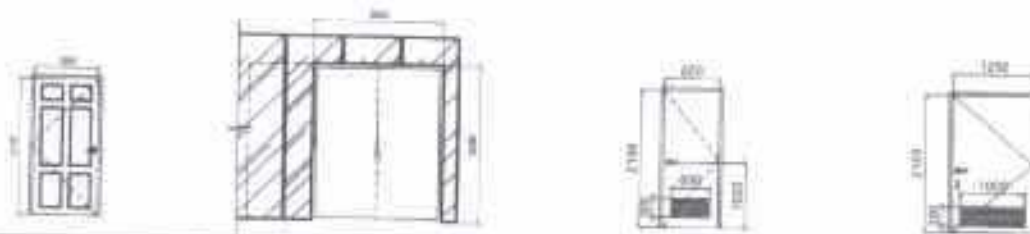

NO. OF SET	1	2	3	4	5
DESCRIPTION	DOOR	DOOR	DOOR	DOOR	DOOR
REMARKS	DOOR WITH TRANSOM	DOOR WITH TRANSOM	DOOR WITH TRANSOM	DOOR WITH TRANSOM	DOOR WITH TRANSOM
NO. OF SET	1000 x 2000	1000 x 2000	1000 x 2000	1000 x 2000	1000 x 2000

**SCHEDULE OF DOORS**  
SCALE: 1/8" = 1'-0"

	PROJECT NO.: _____	ARCHITECTURAL DRAWING: 	DRAWN BY: 	PROJECT TITLE: REHABILITATION OF SITE NETWORK OF TRAINING FACILITIES IN INFORMATION COMMUNICATION TECHNOLOGY	CLIENT: 	CONTRACT NO. / YEAR: 	DESIGN BY: 	CHECKED BY: 	DATE: 	SHEET NO.: 	TOTAL SHEETS: 	DRAWN BY: 	CHECKED BY: 	DATE: 	SHEET NO.: 
	PROJECT NO.: _____	ARCHITECTURAL DRAWING: 	DRAWN BY: 	PROJECT TITLE: REHABILITATION OF SITE NETWORK OF TRAINING FACILITIES IN INFORMATION COMMUNICATION TECHNOLOGY	CLIENT: 	CONTRACT NO. / YEAR: 	DESIGN BY: 	CHECKED BY: 	DATE: 	SHEET NO.: 	TOTAL SHEETS: 	DRAWN BY: 	CHECKED BY: 	DATE: 	SHEET NO.: 

Sml of R



DETAIL 1 - PLAN

SCALE: 1/4" = 1'-0" MTS

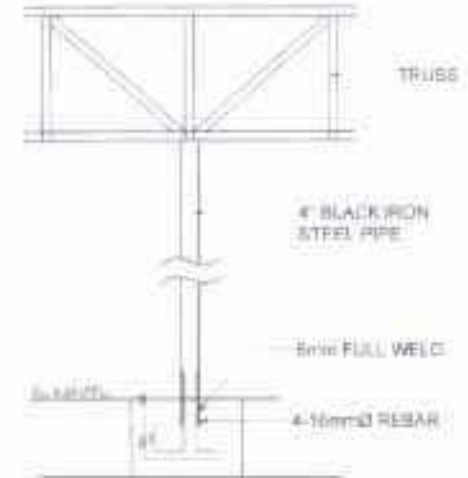

DETAIL 1 - SECTION

SCALE: 1/4" = 1'-0" MTS



A-1  
A  
B  
C  
C-1



COLUMN REINFORCEMENT FOR TRUSS

SCALE: 1/4" = 1'-0" MTS

<p>TECHNICAL EDUCATION AND SKILLS DEVELOPMENT AUTHORITY</p>	<p>DESIGNED BY: <i>[Signature]</i></p>	<p>APPROVED BY: <i>[Signature]</i></p>	<p>APPROVED BY: <i>[Signature]</i></p>	<p>PROJECT TITLE: REHABILITATION OF BITA NETWORK OF TRAINING FACILITIES IN INTEGRATED COMMUNICATION TECHNOLOGY</p>	<p>DATE: 2023</p>	<p>DESIGNED BY: <i>[Signature]</i></p>	<p>APPROVED BY: <i>[Signature]</i></p>	<p>APPROVED BY: <i>[Signature]</i></p>	<p>DATE: 2023</p>	<p>5-1</p>
---	--	--	--	--	-------------------	--	--	--	-------------------	------------

*Sheet R*



ABBREVIATIONS	
[Symbol]	Lighting fixture
[Symbol]	Switch
[Symbol]	Panel
[Symbol]	Conduit
[Symbol]	Wire
[Symbol]	Lighting fixture
[Symbol]	Switch
[Symbol]	Panel
[Symbol]	Conduit
[Symbol]	Wire
[Symbol]	Lighting fixture
[Symbol]	Switch
[Symbol]	Panel
[Symbol]	Conduit
[Symbol]	Wire
[Symbol]	Lighting fixture
[Symbol]	Switch
[Symbol]	Panel
[Symbol]	Conduit
[Symbol]	Wire

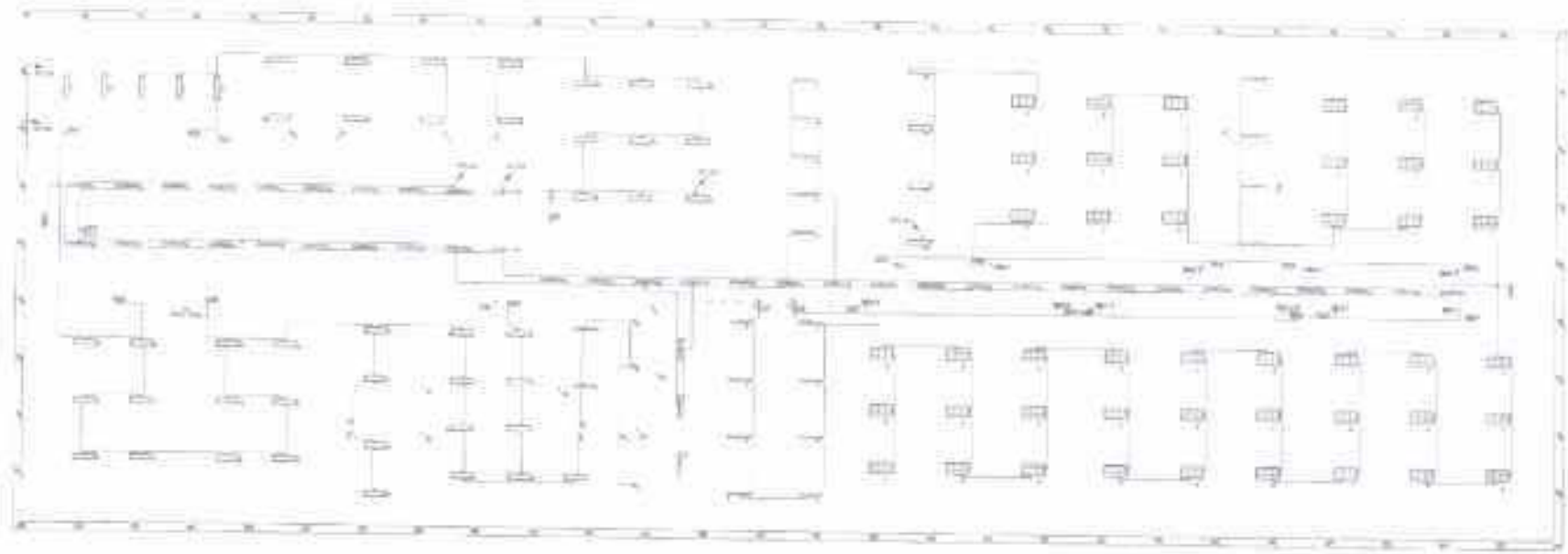



**PROPOSED BUILDING 5 LIGHTING LAYOUT**  
 SCALE: 1/8" = 1'-0"

 TECHNICAL EDUCATION AND SKILLS DEVELOPMENT AUTHORITY	DESIGNED BY 	ELECTRICAL ENGINEER 	APPROVED BY 	PROJECT TITLE REHABILITATION OF WTA NETWORK OF TRAINING FACILITIES IN INFORMATION AND COMMUNICATION TECHNOLOGY	DATE OF ISSUE 15/08/2011	PREPARED BY 	CHECKED BY 	SHEET NUMBER 01/01	SHEET OF E2-01
	DRAWN BY: [Signature]								

Soul 9 R

SYMBOLS

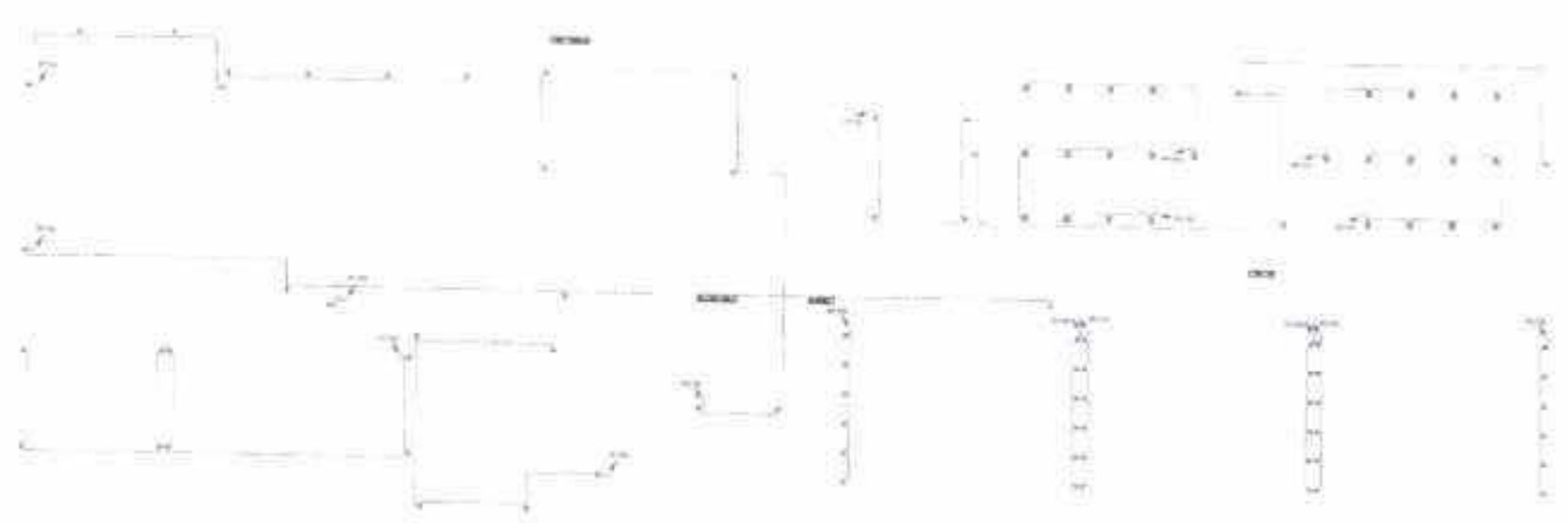
1	POWER CABLE
2	POWER POINT (CONDUIT RUN)
3	OUTLET
4	CONDUIT RUN
5	POWER POINT
6	CONDUIT RUN
7	OUTLET



PROPOSED BUILDING 5 POWER LAYOUT  
SCALE: 1:200

<p>TECHNICAL EDUCATION AND SKILLS DEVELOPMENT AUTHORITY</p>	<p>DESIGNED BY</p>	<p>APPROVED BY</p>	<p>PROJECT TITLE</p> <p>REHABILITATION OF DATA NETWORK OF TRAINING FACILITIES IN INFORMATION AND COMMUNICATION TECHNOLOGY</p>	<p>DATE</p>	<p>DRAWN BY</p>	<p>PROJECT ENGINEER</p>	<p>SCALE</p>	<p>FIGURE NO.</p> <p>E2-02</p>
	<p>DATE</p>	<p>DATE</p>	<p>DATE</p>	<p>DATE</p>	<p>DATE</p>	<p>DATE</p>	<p>DATE</p>	<p>DATE</p>

Final R



SHEET NO. P-1	PROJECT NO. 	PROJECT NAME REHABILITATION OF WTA NETWORK OR TRAINING FACILITY IN INFORMATION COMMUNICATION TECHNOLOGY	CLIENT 	CONTRACT NO. 	CONTRACT VALUE 	CONTRACT DATE 	CONTRACTOR 	ARCHITECT 	TECHNICAL STUDIES AND DESIGN DIVISION AUTHORITY 
------------------	-----------------	--	------------	------------------	--------------------	-------------------	----------------	---------------	---

*Sm* x *R*

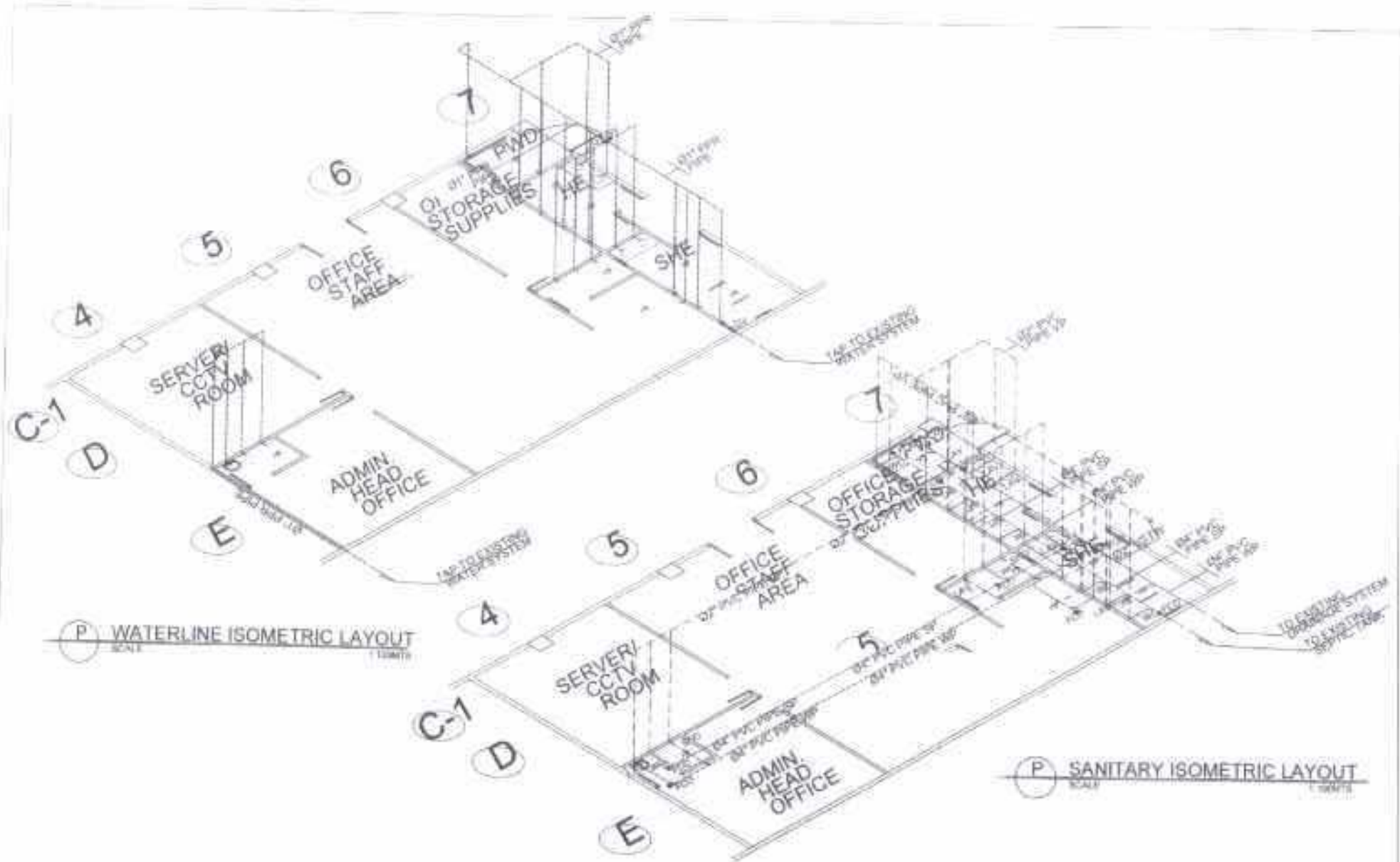

 <p>TECHNICAL EDUCATION AND SKILL DEVELOPMENT AUTHORITY</p>	<p>DESIGNED BY <i>[Signature]</i></p>	<p>APPROVED BY <i>[Signature]</i></p>	<p>PROJECT TITLE REHABILITATION OF DATA NETWORK IN TRAINING FACILITIES IN INFORMATION COMMUNICATION TECHNOLOGY</p>	<p>DATE 15/08/2018</p>	<p>PROJECT NO. 18/001/2018</p>	<p>CLIENT TECHNICAL EDUCATION AND SKILL DEVELOPMENT AUTHORITY</p>	<p>SCALE AS SHOWN</p>	<p>PROJECT CODE 18/001/2018</p>	<p>PAGE NO. P-2</p>
--	---	---	--	----------------------------	------------------------------------	---	---------------------------	-------------------------------------	-------------------------

*Said T. R.*

## ***Section VIII. Bill of Quantities***

# BILL OF QUANTITIES

LOT 1 - REHABILITATION OF NTA TRAINING FACILITY IN TOURISM SERVICES (TWC)

ITEM		QTY	UNIT	UNIT COST	MATERIAL COST	LABOR COST	TOTAL COST
<b>I. GENERAL REQUIREMENTS</b>							
	Mobilization and demobilization	1	lot				
	Demolition	1	lot				
	Site Cleaning / Clearing	1	lot				
	Occupational Safety and Health Program	1	lot				
	<b>SUB TOTAL COST</b>						
<b>II. FINISHING AND OTHER CIVIL WORKS</b>							
<b>A. Water proofing</b>							
A.1. Roof Deck							
	Water proofing membrane, epoxy	1,167	sq.m				
	Cement (40 kgs)	64	bags				
	Silica sand	256	bags				
	Wall angle sheets	8	ln.ft				
	Plexibond	60	gals				
	<b>SUB TOTAL COST</b>						
A.2. Water proofing at garden area (Tandang Sora Roof deck)							
	Water proofing membrane, epoxy	230	sqm				
	<b>SUB TOTAL COST</b>						
				<b>SUBTOTAL - A</b>			
<b>B. Painting</b>							
B.1. Exterior walls (Roof Deck)							
	Flat latex	38	gals				
	Semi-gloss latex	50	gals				
	Paint scraper	3	pcs				
	Masonry putty	3	gals				
	Paint roller 9"	2	pcs				
	Paint pan	2	pcs				

Final 4c  
R

ITEM	QTY	UNIT	UNIT COST	MATERIAL COST	LABOR COST	TOTAL COST
3/4" masking tape	4	rolls				
Body filler	1	gals				
News paper	3	kgs				
<b>SUBTOTAL COST</b>						
<b>B.2: Large corrugated cement roofing</b>						
Flat latex	28	gals				
Semi-gloss latex	98	gals				
Steel brush	10	pcs				
Sand paper # 120 (12" x 12")	100	pcs				
<b>SUBTOTAL COST</b>						
<b>B.3. Steel doors</b>						
Quick Dry Enamel Paint	7	gals				
Paint thinner	3	gals				
Steel brush	2	pcs				
Sand paper # 120 (12" x 12")	50	pcs				
Epoxy primer	1	gal				
Lacquer thinner	1	gal				
Paint brush 2"	2	pcs				
Baby roller	1	pcs				
Paint pan	1	pcs				
<b>SUBTOTAL COST</b>						
<b>B.4. Plant box space ( in between G.L Y7 - Y12 &amp; G.L X16 - X17) and ( G.L Y8 - Y12 &amp; G.L X8 - X12)</b>						
Plexibond	6	gals				
Cement (40 kgs)	2	bags				
Mortar mixer	1	set				
<b>SUB TOTAL COST</b>						
<b>B.5. Veranda (along G.L Y1 - Y2 and G.L X1 - X24, and 5 cm thick mortar finish)</b>						
Plexibond	12	gals				
Cement (40 kgs)	3	bags				
4" paint brush	3	pcs				
Paint scraper	2	pcs				

ITEM	QTY	UNIT	UNIT COST	MATERIAL COST	LABOR COST	TOTAL COST
<b>SUB TOTAL COST</b>						
<b>SUBTOTAL - B</b>						
<b>C. Large corrugated cement roof repair</b>						
Corrugated Cement roof	102	sq.m				
Accessories	3	kgs				
<b>SUBTOTAL COST</b>						
<b>SUBTOTAL - C</b>						
<b>TOTAL DIRECT COST</b>						
<b>CONTINGENCIES, OVERHEAD AND MISCELLANEOUS (12%)</b>						
<b>CONTRACTOR'S PROFIT (10%)</b>						
<b>VAT (5%)</b>						
<b>GRAND TOTAL COST</b>					<b>PHP</b>	



## BILL OF QUANTITIES

LOT 2 - REHABILITATION OF NTTA NETWORK OF TRAINING FACILITIES IN DOMESTIC WORKS

ITEM	QTY	UNIT	UNIT COST	MATERIAL COST	LABOR COST	TOTAL COST
<b>A. GENERAL REQUIREMENTS</b>						
Mobilization and Demobilization	1	lot				
Occupational Safety and Health Program		lot				
<b><i>SUB-TOTAL</i></b>						
<b>B. DIRECT COST</b>						
<b>I. CEILING WORKS</b>						
6mm Fiber Cement Board	53	sheet				
Metal Furring (3m)	162	pc				
Carrying Channels	52	pc				
Hanger Bars/Rod	144	pc				
Channel Clip	859	pc				
Wall angle	35	pc				
Rivets	2005	pc				
1" Metal screw	573	pc				
Consumables						
<b><i>SUB-TOTAL</i></b>						
<b>II. PAINTING WORKS</b>						
<b><i>Interior wall repainting</i></b>						
Concrete Sealer/Primer	18	gal				
Patching Compound	22	kg				
Semi Gloss Latex	35	gal				
<b><i>Ceiling Painting</i></b>						

ITEM		QTY	UNIT	UNIT COST	MATERIAL COST	LABOR COST	TOTAL COST
	Glazing Putty	8	gal				
	Flat Wall Enamel	6	gal				
	Enamel Quick Dry	6	gal				
	Paint Thinner	36	L				
	Tinting Color	2	pint				
	Consumables						
	<b>SUB-TOTAL</b>						
<b>III. FLOOR FINISH</b>							
	600x600 Ceramic Floor Tile	143.16	sqm				
	Cement	45	bags				
	Sand	4	cum				
	Tile Grout	17	15				
	<b>SUB-TOTAL</b>						
<b>TOTAL ARCHITECTURAL WORKS</b>							
<b>IV. ELECTRICAL WORKS</b>							
	9W Recessed Downlight	51	pc/s				
	4ft LED Cove light @ 3W	32	pc/s				
	Pendant Lighting Fixture	18	pc/s				
	2 - 40W Fluorescent Lighting Fixture	31	pc/s				
	10W Emergency Light	3	pc/s				
	10W LED Exit Light	3	pc/s				
	1 Gang Switch, 15A, 230V	2	pc/s				
	2 Gang Switch, 15A, 230V	2	pc/s				
	Simplex Universal Convenience Outlet	16	pc/s				
	Duplex Convenience Outlet	45	pc/s				

ITEM		QTY	UNIT	UNIT COST	MATERIAL COST	LABOR COST	TOTAL COST	
	Duplex Universal Convenience Outlet, Floor Mounted	19	pc/s					
	Panelboard: Main: 50AT, 2P+G, 230V, MCCB Branches: 8 - 20AT, 2+G, 230V, MCB	1	assy					
	3.5mm <sup>2</sup> THWN	288	lm/s					
	14mm <sup>2</sup> THWN	9	lm/s					
	3.5mm <sup>2</sup> TW	144	lm/s					
	8.0mm <sup>2</sup> TW	3	lm/s					
	20mmØ PVC @ 3m	48	lm/s					
	32mmØ PVC @ 3m	1						
	Consumables							
	<b>SUB-TOTAL</b>							
	<b>TOTAL ELECTRICAL WORKS</b>							
<b>TOTAL DIRECT COST</b>								
<b>C. INDIRECT COST</b>								
I.	OVERHEAD CONTINGENCIES AND MISCELLANEOUS (10%)							
II.	CONTRACTOR'S PROFIT (8%)							
III.	VALUE ADDED TAX (5%)							
<b>TOTAL INDIRECT COST</b>								
<b>TOTAL ESTIMATED COST</b>							<b>P</b>	<b>-</b>

# BILL OF QUANTITIES

LOT 3 - REHABILITATION OF NTA NETWORK OF TRAINING FACILITIES IN WELDING TECHNOLOGY

A. GROUND FLOOR ESTIMATES							
		QTY	UNIT	UNIT COST	MATERIAL COST	LABOR COST	TOTAL COST
<b>I. GENERAL REQUIREMENTS</b>							
	Mobilization and Demobilization	1	lot				
	Demolition	1	lot				
	Site Cleaning / Clearing	1	lot				
	<b>SUB - TOTAL COST</b>						
<b>II. FINISHES AND OTHER CIVIL WORKS</b>							
toilet ceiling	Carpentry						
	double furring	70	ln.m				
	carrying channel	34	ln.m				
	wall angle	14	ln.m				
	PVC ceiling panel	550	ln.ft.				
	furring clip	15	pcs				
	hanger rod	9	pcs				
	1/8" x 5/8" blind rivets	360	pcs				
	# 16 g.i wire	1	kg				
	<b>SUB - TOTAL COST</b>						
ceiling @ electrical room	Carpentry						
	double metal furring	40	ln.m				
	metal carrying channel	12	ln.m				
	metal wall angle	20	ln.m				
	fiber cement board	29	pcs				
	metal furring clip	20	pcs				
	hanger rod	8	pcs				

*Small handwritten signature* K

	fiber cement board screws	160	pcs				
	1/8" x 5/8" blind rivets	205	pcs				
	# 16 g.i wire	5	kg				
	<b>SUB - TOTAL COST</b>						
miscellaneous							
	door knob	9	set				
	3 x 3 loosepin hinges	10	pairs				
	<b>SUB - TOTAL COST</b>						
	<b>FINISHES TOTAL COST</b>						
<b>III. DOORS AND WINDOWS</b>							
	D-1 1.0 m x 2.10 m Double sliding door, 12mm THK glass (Color: Tesda Blue), with complete hardware accessories	1	set				
	D-2 0.90 m x 2.10 m Double swing panel louvered door w/ 6mm THK glass typ. Hinged door on 50 x 150mm Metal Jamb Frame w/ Keyed Privacy Knob Type Lock Sets	1	set				
	D-4 0.60 m x 2.10 m Single Swing Pre-fabricated Steel Door Typ. Hinged door on 50 x 150mm Metal Jamb w/ Intumescent strip cold smoke seal, w/ Panic Door bar	3	set				

	D-5 0.80 m x 2.10 m Single swing panel louvered door wy typ. Hinged door on 50 x 150 mm Metal Jamb Frame w/ Keyed Privacy Knob Type Lock Sets	2	set				
	W-1 2.0 m x 1.20 m Fixed Window on metal frame with 12mm THK glass	1	set				
	W-2 2.0 m x 0.40 m Awning type w/ 1/4" THK glass analok Frame & Jamb (Color: Tesda Blue) w/ Complete Fitting & Accessories)	1	set				
	W-3 0.50 m x 0.40 m - 0.50m x 1.20m Awning type wy 1/4" Glass Analok Frame & Jamb (Color: TESDA BLUE) W/ Complete Fittings & Accessories & Fixed Glass w/ 6mm THK on Metal Frame	4	set				
	<b>SUB - TOTAL COST</b>						
<b>IV. PAINTING</b>		<b>190</b>	<b>m<sup>2</sup></b>				
wood (interior)	flat enamel	8	gal				
	semi-gloss enamel	13	gal				
	paint thinner	5	gal				
	body filler	3	gal				
	glazing putty	5	ltr				
	paint pan	6	pcs				

	baby roller	6	pcs				
	3/4 masking tape	20	roll				
	2" paint brush	5	pcs				
	# 12 sand paper 3M ( 12" x 12")	50	pcs				
	# 100 sand paper 3M (12" x 12")	50	pcs				
	<b>SUB - TOTAL COST</b>						
		<b>201</b>	<b>m<sup>2</sup></b>				
concrete (interior)	flat latex	7	gal				
	semi-gloss latex	11	gal				
	body filler	2	gal				
	2" paint brush	2	pcs				
	paint roller 9"	2	pcs				
	paint pan	2	pcs				
	baby roller	2	pcs				
	skim coat	1	bag				
	# 12 sand paper 3M ( 12" x 12")	50	pcs				

	# 100 sand paper 3M (12" x 12")	50	pcs				
	3/4 masking tape	3	roll				
	<b>SUB - TOTAL COST</b>						
Steel window casement							
	Epoxy primer	10	gal				
	Quick dry enamel	6	gal				
	lacquer thinner	3	gal				
	paint thinner	2	gal				
	steel brush	6	pcs				
	<b>SUB - TOTAL COST</b>						
workshop flooring							
	concrete cup grinding disc	10	pcs				
	paint reducer	8	gal				
	rubberized floor paint	32	gal				
	<b>SUB - TOTAL COST</b>						
stair handrail							
	Epoxy primer	12	gal				



	Quick dry enamel	8	gal				
	lacquer thinner	4	gal				
	paint thinner	4	gal				
	steel brush	6	pcs				
	<b>SUB - TOTAL COST</b>						
	<b>PAINTING TOTAL COST</b>						
	<b>VI. GLASS AND GLAZING</b>						
	1/8" clear glass	1,200.00	sq.ft.				
	glass putty	45	bags				
	silicon sealant	20	tube				
	<b>SUB - TOTAL COST</b>						
	<b>VII. ELECTRICAL</b>						
	1200mmx300mm, 2x20W Ceiling recessed Fluorescent Lighting Fixture	15	pc/s				
	1200mmx300mm, 2x20W Louver type Fluorescent Lighting Fixture	27	pc/s				
	1200mm, 20W Surface mounted LED Fluorescent Light	9	pc/s				
	13W, Recessed Mounted LED downlight	21	pc/s				
	Twin head emergency light with 2hrs battery pack	9	pc/s				

	1 Gang Switch, 15A, 230V	15	set/s				
	2 Gang Switch, 15A, 230V	1	set/s				
	Convenience outlet, Simplex, 15A, 220V	9	set/s				
	Convenience outlet, Duplex, 15A, 220V	14	set/s				
	30AT, 1Ø, 230V Enclosed Circuit Breaker	22	set/s				
	Utility Box	30	pc/s				
	junction box	79	pc/s				
	3.5mm <sup>2</sup> THWN	678	lm/s				
	5.5mm <sup>2</sup> THWN	241	lm/s				
	3.5mm <sup>2</sup> TW	339	lm/s				
	5.5mm <sup>2</sup> TW	121	lm/s				
	20mmØ PVC	339	lm/s				
	25mmØ PVC	121	lm/s				
	<b>ELECTRICAL TOTAL COST</b>						
<b>XI. RENTALS</b>							
	Scaffolding ( H-Frame )	1	lot				

	electric jack hammer	6	days				
	<b>SUB - TOTAL COST</b>						
<b>XII.EARTHWORKS</b>							
	Excavation	12	cu.m				
	Backfilling	8	cu.m				
	<b>SUB - TOTAL COST</b>						
<b>XIII. OCCUPATIONAL HEALTH AND SAFETY PROGRAM</b>							
	PPE	1	lot				
	Medical kits	1	lot				
	<b>SUB - TOTAL COST</b>						
	<b>TOTAL DIRECT COST</b>						
<b>MARK-UP, CONTINGENCIES (12%)</b>							
<b>CONTRACTOR'S PROFIT ( 10 %)</b>							
<b>VAT (5%)</b>							
	<b>GROUND FLOOR GRAND TOTAL COST</b>						
<b>Project :</b>	<b>Welding Center (Second Floor)</b>						

Location :	RTC - Taguig City					
		QTY	UNIT			
<b>I. GENERAL REQUIREMENTS</b>						
	Mobilization and Demobilization	1	lot			
	Demolition	1	lot			
	Site Cleaning / Clearing	1	lot			
	<b>SUB - TOTAL COST</b>					
<b>II. FINISHES</b>						
toilet ceiling	Carpentry					
	double furring	30	ln.m			
	carrying channel	12	ln.m			
	wall angle	18	ln.m			
	PVC ceiling panel	150.00	ln.ft.			
	furring clip	9	pcs			
	hanger rod	4	pcs			
	1/8" x 5/8" blind rivets	120	pcs			
	# 16 g.i wire	1	kg			

	<b>SUB - TOTAL COST</b>						
Partition	Carpentry						
	metal studs	100	pcs				
	metal track	15	pcs				
	riveter	5	pcs				
	drill bit 1/8"Ø	20	pcs				
	fiber cement board	60	pcs				
	fiber mesh tape	15	rolls				
	1" concrete nail	3	kg				
	fiber cement board screws	2,500	pcs				
	1/8" x 5/8" blind rivets	800	pcs				
	<b>SUB - TOTAL COST</b>						
Classroom ceiling	Carpentry						
	double metal furring	600	ln.m				
	metal carrying channel	145	ln.m				
	metal wall angle	130	ln.m				

	fiber cement board	80	pcs				
	metal furring clip	120	pcs				
	hanger rod	65	pcs				
	fiber cement board screws	2,500	pcs				
	1/8" x 5/8" blind rivets	600	pcs				
	# 16 g.i wire	5	kg				
	<b>SUB - TOTAL COST</b>						
	<b>FINISHING TOTAL COST</b>						
<b>II. DOORS AND WINDOWS</b>							
	D-3 0.75 m X 2.10 m Single Swing Pre-Fabricated Steel Door Typ. Hinged Door on 50 x 150 mm Metal Jamb w/ Intumescent Strip Cold Smoke Seal; w/ Panic Door	1	set				
	D-4 0.60 m x 2.10 m Single Swing Pre-fabricated Steel Door Typ. Hinged door on 50 x 150mm Metal Jamb w/ Intumescent strip cold smoke seal; w/ Panic Door bar	2	set				
	D-6 0.90 m x 2.10 m Single Swing Panel Door w/ 6mm THK. Glass Typ. Hinged Door on 50 x 150mm Metal Jamb Frame w/ Keyed Privacy Knob Type Lock Sets	4	set				
	W-1 2.0 m x 1.20 m Fixed Window on metal frame with 12mm THK glass	1	set				

	W-4 2.0 m x 1.20 m Sliding Type w/ 1/4" THK Glass Analok Frame & Jamb (Color: Tesda Blue) w/ Complete Fittings & Accessories	3	set				
	<b>SUB - TOTAL COST</b>						
Door finishes	door knob	2	set				
	3 x 3 loosepin hinges	3	pairs				
	<b>SUB - TOTAL COST</b>						
	<b>DOORS AND WINDOWS TOTAL COST</b>						
<b>IV. PAINTING</b>		<b>200</b>	<b>m<sup>2</sup></b>				
wood (interior)	flat enamel	8	gal				
	semi-gloss enamel	13	gal				
	paint thinner	4	gal				
	2" paint brush	5	pcs				
	glazing putty	4	ltr				
	# 12 sand paper 3M ( 12" x 12")	50	pcs				
	# 100 sand paper 3M (12" x 12")	50	pcs				
	<b>SUB - TOTAL COST</b>						

		206	m <sup>2</sup>			
concrete (interior)	flat latex	7	gal			
	semi-gloss latex	12	gal			
	body filler	3	gal			
	2" paint brush	4	pcs			
	paint roller 9"	6	pcs			
	paint pan	3	pcs			
	baby roller	4	pcs			
	skim coat	2	bag			
	# 120 sand paper 3M ( 12" x 12")	50	pcs			
	# 100 sand paper 3M (12" x 12")	50	pcs			
	3/4 masking tape	10	roll			
	<b>SUB - TOTAL COST</b>					
Roofing at grinding		421	m <sup>2</sup>			
workshop	Roofing Guard	67	gal			



	roof primer	14	gal				
	steel brush	6	pcs				
	<b>SUB - TOTAL COST</b>						
Steel window casement							
	Epoxy primer	12	gal				
	Quick dry enamel	6	gal				
	paint thinner	6	gal				
	Lacquer thinner	6	gal				
	sand paper # 120	20	pcs				
	steel brush	5	pcs				
	<b>SUB - TOTAL COST</b>						
	<b>PAINTING TOTAL COST</b>						
<b>VII. ELECTRICAL</b>							
	1200mmx300mm, 2x20W Ceiling recessed Fluorescent Lighting Fixture	15	pc/s				
	1200mmx300mm, 2x20W Louver type Fluorescent Lighting Fixture	27	pc/s				
	1200mm, 20W Surface mounted LED Fluorescent Light	9	pc/s				
	13W, Recessed Mounted LED downlight	21	pc/s				

	Twin head emergency light with 2hrs battery pack	9	pc/s			
	1 Gang Switch, 15A, 230V	15	set/s			
	2 Gang Switch, 15A, 230V	1	set/s			
	Convenience outlet, Simplex, 15A, 220V	9	set/s			
	Convenience outlet, Duplex, 15A, 220V	14	set/s			
	30AT, 1Ø, 230V Enclosed Circuit Breaker	22	set/s			
	Utility Box	30	pc/s			
	junction box	79	pc/s			
	3.5mm <sup>2</sup> THWN	678	lm/s			
	5.5mm <sup>2</sup> THWN	241	lm/s			
	3.5mm <sup>2</sup> TW	339	lm/s			
	5.5mm <sup>2</sup> TW	121	lm/s			
	20mmØ PVC	339	lm/s			
	25mmØ PVC	121	lm/s			
	<b>SUB - TOTAL COST</b>					

	<b>TOTAL DIRECT COST</b>						
<b>MARK-UP, CONTINGENCIES (12 %)</b>							
<b>CONTRACTOR'S PROFIT ( 10 %)</b>							
<b>VAT (5%)</b>							
	<b>SECOND FLOOR GRAND TOTAL COST</b>						
<b>SUMMARY</b>							
<b>I. GROUND FLOOR</b>							
<b>II. SECOND FLOOR</b>							
<b>GRAND TOTAL COST</b>							

*Smel 9<sup>th</sup> R*

## BILL OF QUANTITIES

LOT 4 - REHABILITATION OF NTA NETWORK OF TRAINING FACILITIES IN  
TRAINER'S METHODOLOGY

ITEM	QTY	UNIT	UNIT COST	MATERIAL COST	LABOR COST	TOTAL COST
<b>I. GENERAL REQUIREMENTS</b>						
Mobilization and Demobilization	1	lot				
Demolition	28	sq.m				
Site Cleaning/Clearing	1	lot				
<b>SUB-TOTAL</b>						
<b>II. CEILING WORKS</b>						
12mm Moist Resistant Gypsum Board	150	pc				
19mm x 50mm x 5m Metal furring	230	pc				
Carrying channels	185	pc				
Hanger bars/rod	185	pc				
Channel clip	45	pc				
Wall angle 25mm x 25mm x 3m	60	pc				
1" Ficem Screw (100 pcs/box)	24	box				
1/8 x 1/2 blind rivets (100/box)	20	box				

*Smelt R*

<b>SUB-TOTAL</b>							
<b>III. SCAFFOLDING WORKS</b>				1	lot		
<b>IV. PAINTING WORKS</b>							
	Flat Latex Paint	22	gal				
	Semi-Gloss Paint (Ready Mix)	10	gal				
	Skimcoat	5	bags				
	Concrete Epoxy	1	gal				
	Lacquer Thinner	5	gal				
	#80 Sanding Paper	100	pc				
	#100 Sanding Paper	90	pc				
	1" Masking Tape	10	roll				
	Paint Tray	7	pc				
	7" Baby Roller	8	pc				
	4" Paint Brush	8	pc				
	2" Paint Brush	8	pc				
<b>SUB-TOTAL</b>							
<b>V. ROOFING WORKS/REPAIR</b>							
	Elastomeric Sealant	2	gal				

Roof Guard	18	gal				
Acrylic Thinner	14	gal				
4" Paint Brush	7	pc				
<b>SUB-TOTAL</b>						
<b>VI. TILING WORKS</b>						
600mm x 600mm Homogeneous tiles	154	sqm				
300mm x 300mm Matte tiles	28	sqm				
300mm x 600 glossy tiles	52	sqm				
Masonry trowel	5	pc				
Float trowel	5	pc				
Rubber mallet	5	pc				
Tile Spacer	4	box				
<b>SUB-TOTAL</b>						
<b>VII. REPLACEMENT OF TOILET FIXTURES</b>						
Slop Sink set	4	set				
Sink accessories:						
Lavatory P-trap w/ plug and sealing ring (50mm)	4	pc				
Hand soap dispenser	3	pc				

E1-06	1 Gang switch, 15A, 230V	4	set/s				
E1-07	2 Gang switch, 15A, 230V	3	set/s				
E1-08	3 Gang switch, 15A, 230V		set/s				
E1-09	Convenience Outlet Outlet, Simplex, 15A, 220V	5	set/s				
E1-10	Convenience Outlet, Duplex, 15A, 220V	12	set/s				
E1-11	Convenience Outlet, Duplex, Weather proof, 15A, 220V	41	set/s				
E1-16	Utility Box	64	pc/s				
E1-17	Junction Box	16	pc/s				
E1-18	Consumables		lot/s				

**SUB-TOTAL**

**ELECTRICAL WIRES, CONDUITS AND FITTINGS**

E3-01	3.5mm <sup>2</sup> THWN	775	lm/s				
E3-09	3.5mm <sup>2</sup> TW	393	lm/s				
E3-15	20mmØ PVC	393	lm/s				
E3-22	Consumables	1	lot/s				
E3-23	Others (Pls. Specify)						

**SUB-TOTAL**

**MISCELLANEOUS ITEMS**

Final R

Water closet	4	pc				
Toilet accessories						
Tissue holder	4	pc				
Nozzle Toilet Bidet	4	pc				
Lavatory Mirror (2500x800)	21.6	sqft				
Lavatory Mirror (1200x800)	10.4	sqft				
Countertop tiles (20x40cm)	1.6	sqm				
Cementitious Water proofing	5	gal				
4" Paint Brush	4	pc				
<b>SUB-TOTAL</b>						
<b>VIII. ELECTRICAL WORKS</b>						
<i>LIGHTING &amp; SMALL POWER SYSTEM</i>						
E1-01	1200mmx300mm, 2x20W Ceiling Recessed Fluorescent Lighting Fixture	38	pc/s			
E1-03	1200mm, 20W Surface mounted LED Fluorescent Light	4	pc/s			
E1-04	13W, Recessed mounted LED Down light	4	pc/s			
E1-05	Twin head emergency light with 2hrs battery pack	5	pc/s			



Minor Tools and equipment	1	lot/s				
Hangers and supports						
Fittings						
Labels						
Flexible Metallic Conduit	1	lot/s				
Electrical Tape						
Mica tube						
Others ( Pls. Specify)						
<b>SUB-TOTAL</b>						
<b>TOTAL ELECTRICAL WORKS</b>						
			<b>DIRECT COST</b>			
IX. OVERHEAD CONTINGENCIES AND MISCELLANEOUS (12%)						
X. CONTRACTOR'S PROFIT (10%)						
XI. VALUE ADDED TAX (5%)						
					<b>INDIRECT COST</b>	
<b>GRAND TOTAL</b>						

# BILL OF QUANTITIES

LOT 5 - REHABILITATION OF NTTA NETWORK OF TRAINING FACILITIES IN  
AUTOMOTIVE TECHNOLOGY

	ITEM	QTY	UNIT	UNIT COST	MATERIAL COST	LABOR COST	TOTAL COST
<b>I. GENERAL REQUIREMENTS</b>							
	Mobilization and Demobilization	1	lot				
	Scraping of Water Proofing Membrane	1	lot				
	Site Cleaning/Clearing	1	lot				
	<b>SUB-TOTAL</b>						
<b>II. OCCUPATIONAL SAFETY AND HEALTH PROGRAM</b>		1	lot				
<b>III. REPAIR WORKS</b>							
	Flexible Cementitious Waterproofing	125	gal				
	Steel Epoxy	35	gal				
	Elastomeric Sealant	26	gal				
	Roof Guard	43	gal				
	Acrylic Thinner	30	gal				
	<b>SUB-TOTAL</b>						
<b>IV. SCAFFOLDING WORKS</b>		1	lot				

June 90 K

V. PAINTING WORKS							
	Flat Latex Paint	35	gal				
	Semi-Gloss Paint (Ready Mix)	25	gal				
	Skimcoat	20	bags				
	Concrete Epoxy	4	gal				
	Rubberized Paint	117	gal				
	Lacquer Thinner	18	gal				
	#80 Sanding Paper	50	pc				
	#100 Sanding Paper	50	pc				
	1" Masking Tape	30	roll				
	Paint Tray	10	pc				
	7" Baby Roller	22	pc				
	4" Paint Brush	18	pc				
	2" Paint Brush	20	pc				
<b>SUB-TOTAL</b>							
VI. ELECTRICAL WORKS							
<i>LIGHTING &amp; SMALL POWER SYSTEM</i>							
E1-01	1200mmx300mm, 2x20W Ceiling Recessed	6	pc/s				

	Fluorescent Lighting Fixture					
E1-02	1200mmx300mm, 2x20W Louver Type Fluorescent Lighting Fixture	52	pc/s			
E1-03	1200mm, 20W Surface mounted LED Fluorescent Light	8	pc/s			
E1-04	13W, Recessed mounted LED Down light	16	pc/s			
E1-05	Twin head emergency light with 2hrs battery pack	7	pc/s			
E1-06	1 Gang switch, 15A, 230V	3	set/s			
E1-07	2 Gang switch, 15A, 230V	1	set/s			
E1-08	3 Gang switch, 15A, 230V	1	set/s			
E1-09	Convenience Outlet Outlet, Simplex, 15A, 220V	7	set/s			
E1-10	Convenience Outlet, Duplex, 15A, 220V	8	set/s			
E1-11	Convenience Outlet, Duplex, Weather proof, 15A, 220V	8	set/s			
E1-12	30AT, 1Ø, 230V Enclosed Circuit Breaker	6	set/s			
E1-13	50AT, 3Ø, 230V Enclosed Circuit Breaker	5	set/s			
E1-14	Ground Rod	7	pc/s			

E1-15	Ground Test pit	2	pc/s				
E1-16	Utility Box	25	pc/s				
E1-17	Junction Box	100	pc/s				
E1-18	Consumables		lot/s				
E1-19	Others (Pls. Specify)						
<b>SUB-TOTAL</b>							
<b>ELECTRICAL WIRES, CONDUITS AND FITTINGS</b>							
E3-01	3.5mm <sup>2</sup> THWN	1,405	lm/s				
E3-02	5.5mm <sup>2</sup> THWN	186	lm/s				
E3-04	14mm <sup>2</sup> THWN	87	lm/s				
E3-09	3.5mm <sup>2</sup> TW	1,405	lm/s				
E3-10	5.5mm <sup>2</sup> TW	93	lm/s				
E3-11	8.0mm <sup>2</sup> TW	29	lm/s				
E3-15	20mmØ PVC	468	lm/s				
E3-16	25mmØ PVC	93	lm/s				
E3-17	32mmØ PVC	29	lm/s				
E3-22	Consumables	1	lot/s				
E3-23	Others (Pls. Specify)						
<b>SUB-TOTAL</b>							

<i>MISCELLANEOUS ITEMS</i>						
Minor Tools and equipment	1	lot/s				
Hangers and supports	1	lot/s				
Fittings						
Labels						
Flexible Metallic Conduit						
Electrical Tape						
Mica tube						
Others ( Pls. Specify)						
<b><i>SUB-TOTAL</i></b>						<b>0.00</b>
<b><i>TOTAL ELECTRICAL WORKS</i></b>			<b><i>P</i></b>	<b><i>P</i></b>	<b><i>P</i></b>	
			<b>-</b>	<b>-</b>	<b>-</b>	
					<b><i>DIRECT COST</i></b>	<b><i>P</i></b>
<b>VII.OVERHEAD CONTINGENCIES AND MISCELLANEOUS (12%)</b>						<b><i>P</i></b>
						<b>-</b>
<b>VIII. CONTRACTOR'S PROFIT (10%)</b>						<b><i>P</i></b>
						<b>-</b>
<b>IX. VALUE ADDED TAX (5%)</b>						<b><i>P</i></b>
						<b>-</b>
					<b><i>INDIRECT COST</i></b>	<b><i>P</i></b>
						<b>-</b>
<b>GRAND TOTAL</b>						<b><i>P</i></b>
						<b>-</b>

## BILL OF QUANTITIES

LOT 6 - REHABILITATION OF NTA NETWORK OF TRAINING FACILITIES IN INFORMATION COMMUNICATION TECHNOLOGY

ITEM	QTY	UNIT	UNIT COST	MATERIAL COST	LABOR COST	TOTAL COST
<b>I. GENERAL REQUIREMENTS</b>						
Mobilization and Demobilization	1	lot				
Demolition	1	lot				
Site Cleaning/Clearing	1	lot				
<b><i>SUB-TOTAL</i></b>						
<b>II. OCCUPATIONAL HEALTH AND SAFETY PROGRAM</b>						
	1	lot				
<b><i>SUB-TOTAL</i></b>						
<b>III. CIVIL WORKS</b>						
<b><i>Wall Partition</i></b>						
4.5mm Fiber Cement Board	608	pc				
Metal Stud (3m length)	2068	pc				
Rivets	204880	pc				
1" Metal Screw	7005	pc				
Consumables						
<b><i>SUB-TOTAL</i></b>						
<b>IV. FORM WORKS/SCAFFOLDING WORKS</b>						
Ordinary Plywood - 3 uses	20	pc				
Good lumber- 3 uses	360	boft				
Assorted Common Wire Nails	11	kg				

	Consumables						
	<b>SUB-TOTAL</b>						
<b>V. CEILING WORKS</b>							
	4.5mm Fiber Cement Board	560	pc				
	0.6mm Double Furring	1096	pc				
	0.8mm Carrying Channel	423	pc				
	2.0 x 2 x 3 Tubular Steel	73	pc				
	W-Clip	4842	pc				
	0.5mm Wall Angle	600	pc				
	5/32 x 1/2 Blind Rivets	35280	pc				
	Concrete Nail	35	kg				
	5/32 Metal Drill Bit	10080	pc				
	<b>SUB-TOTAL</b>						
<b>VI. PAINTING WORKS (Showrooms and Trainer's Office)</b>							
	Concrete neutralizer	4	gal				
	Concrete Sealer/Primer	7	gal				
	Patching Compound	8	gal				
	Semi Gloss latex (2 coats)	13	gal				
	Consumables						
	<b>SUB-TOTAL</b>						
<b>VII. DOORS (See schedule of Doors for specifications, All must be complete in Accessories)</b>							
	D-4, Panel Door	11.00	set				
	D-5, PVC Door	1.00	set				
	D-6, Panel Door	4.00	set				
	D-7, Glass Sliding Door	2.00	set				



<b>SUB-TOTAL</b>							
<b>VIII. GLASS WALL PANEL</b>							
Tempered Glass Walls/Barriers, 10mm	65.73	sqm					
Consumables	1	lot					
<b>SUB-TOTAL</b>							
<b>TOTAL ARCHITECTURAL &amp; CIVIL WORKS</b>							
<b>IX. ELECTRICAL WORKS</b>							
<b><u>LIGHTING &amp; SMALL POWER SYSTEM</u></b>							
1200mmx300mm, 2x20W Ceiling Recessed Fluorescent Lighting Fixture	40	pc/s					
1200mmx300mm, 2x20W Louver Type Fluorescent Lighting Fixture	28	pc/s					
1200mm, 20W Surface mounted LED Fluorescent Light	40	pc/s					
13W, Recessed mounted LED Down light	52	pc/s					
Twin head emergency light with 2hrs battery pack	16	set/s					
1 Gang switch, 15A, 230V	10	set/s					
2 Gang switch, 15A, 230V	4	set/s					
3 Way switch, 15A, 230V	8	set/s					
Convenience Outlet Outlet, Simplex, 15A, 220V	16	set/s					
Convenience Outlet, Duplex, 15A, 220V	62	set/s					
Convenience Outlet, Duplex, Floor Mounted, 15A, 220V	33	set/s					

Utility Box	85	set/s				
Junction Box	163	set/s				
Consumables		lot/s				
<b>SUB-TOTAL</b>						
<b><u>ELECTRICAL WIRES, CONDUITS AND FITTINGS</u></b>						
3.5mm <sup>2</sup> THWN	2864	lm/s				
3.5mm <sup>2</sup> TW	1246	lm/s				
3m x 20mmØ PVC	831	lm/s				
3m x 25mmØ PVC	831	lm/s				
Consumables		lot/s				
<b>SUB-TOTAL</b>						
<b><u>AUXILIARY WIRES, CONDUITS AND FITTINGS</u></b>						
<b><u>MISCELLANEOUS ITEMS</u></b>						
Minor Tools and equipment		lot/s				
Hangers and supports						
Fittings						
Labels		lot/s				
Flexible Metallic Conduit						
Electrical Tape						
Mica tube						
<b>SUB-TOTAL</b>						
<b>TOTAL ELECTRICAL WORKS</b>						
						<b>DIRECT COST</b>
						<b>P</b>
						<b>-</b>

XI. OVERHEAD CONTINGENCIES AND MISCELLANEOUS (12%)							
XII. CONTRACTOR'S PROFIT (10%)							
XIII. VALUE ADDED TAX (5%)							
						<b>INDIRECT COST</b>	
<b>GRAND TOTAL</b>							

Sub 9<sup>c</sup> R<sub>1</sub>

***Section IX. Checklist of Technical and  
Financial Documents***

# Checklist of Technical and Financial Documents

## I. TECHNICAL COMPONENT ENVELOPE

### *Class "A" Documents*

#### Legal Documents

- (a) Valid PhilGEPS Registration Certificate (Platinum Membership) (all pages);  
**or**
- (b) Registration certificate from Securities and Exchange Commission (SEC), Department of Trade and Industry (DTI) for sole proprietorship, or Cooperative Development Authority (CDA) for cooperatives or its equivalent document;  
**and**
- (c) Mayor's or Business permit issued by the city or municipality where the principal place of business of the prospective bidder is located, or the equivalent document for Exclusive Economic Zones or Areas;  
**and**
- (d) Tax clearance per E.O. No. 398, s. 2005, as finally reviewed and approved by the Bureau of Internal Revenue (BIR).

#### Technical Documents

- (e) Statement of the prospective bidder of all its ongoing government and private contracts, including contracts awarded but not yet started, if any, whether similar or not similar in nature and complexity to the contract to be bid; **and**
- (f) Statement of the bidder's Single Largest Completed Contract (SLCC) similar to the contract to be bid, except under conditions provided under the rules; **and**
- (g) Owner's Certificate of Acceptance or Constructors Performance Evaluation System (CPES) Rating; **and**
- (h) Philippine Contractors Accreditation Board (PCAB) License;  
**or**  
Special PCAB License in case of Joint Ventures;  
**and** registration for the type and cost of the contract to be bid; **and**
- (i) Original copy of Bid Security. If in the form of a Surety Bond, submit also a certification issued by the Insurance Commission;  
**or**  
Original copy of Notarized Bid Securing Declaration; **and**
- (j) Project Requirements, which shall include the following:
  - a. Organizational chart for the contract to be bid;
  - b. List of contractor's key personnel (e.g., Project Manager, Project Engineers, Materials Engineers, and Foremen), to be assigned to the contract to be bid, with their complete qualification and experience data;
  - c. List of contractor's major equipment units, which are owned,

- leased, and/or under purchase agreements, supported by proof of ownership or certification of availability of equipment from the equipment lessor/vendor for the duration of the project, as the case may be; **and**
- (k) Original duly signed Omnibus Sworn Statement (OSS); **and** if applicable, Original Notarized Secretary's Certificate in case of a corporation, partnership, or cooperative; or Original Special Power of Attorney of all members of the joint venture giving full power and authority to its officer to sign the OSS and do acts to represent the Bidder.

Financial Documents

- (l) The prospective bidder's audited financial statements, showing, among others, the prospective bidder's total and current assets and liabilities, stamped "received" by the BIR or its duly accredited and authorized institutions, for the preceding calendar year which should not be earlier than two (2) years from the date of bid submission; **and**
- (m) The prospective bidder's computation of Net Financial Contracting Capacity (NFCC).

**Class "B" Documents**

- (n) If applicable, duly signed joint venture agreement (JVA) in accordance with RA No. 4566 and its IRR in case the joint venture is already in existence;  
**or**  
duly notarized statements from all the potential joint venture partners stating that they will enter into and abide by the provisions of the JVA in the instance that the bid is successful.

**II. FINANCIAL COMPONENT ENVELOPE**

- (o) Original of duly signed and accomplished Financial Bid Form; **and**

Other documentary requirements under RA No. 9184

- (p) Original of duly signed Bid Prices in the Bill of Quantities; **and**
- (q) Duly accomplished Detailed Estimates Form, including a summary sheet indicating the unit prices of construction materials, labor rates, and equipment rentals used in coming up with the Bid; **and**
- (r) Cash Flow by Quarter.

**Note:**

1. In case of inconsistency between the Checklist of Technical and Financial Documents for bidders and the provisions in the Instructions to Bidders, Bid Data Sheet and Specifications, the Instructions to Bidders, Bid Data Sheet and Specifications shall prevail.
2. In order to facilitate efficiency in evaluating all the documents submitted by the prospective bidder/supplier, we encourage all prospective bidders to put tabs in all documents to be submitted with the same number as indicated in this Checklist of Technical and Financial Document

## STATEMENT OF (i) ONGOING CONTRACTS (ii) AWARDED BUT NOT YET STARTED CONTRACTS

This is to certify that \_\_\_\_\_ (company) \_\_\_\_\_ has the following ongoing and awarded but not yet started contracts:

Name of Contract/ Project Cost	a. Owner's Name b. Address c. Telephone Nos.	Nature of Work	Bidder's Role		a. Date Awarded b. Date Started c. Date of Completion	% of Accomplishment		Value of Outstanding Works / Undelivered Portion
			Description	%		Planned	Actual	
<u>Government</u>								
<u>Private</u>								
<b>Total Cost</b>								

\_\_\_\_\_  
Name and Signature of  
Authorized Representative

\_\_\_\_\_  
Date

**\*Instructions:**

- a) State all ongoing contracts including those awarded but not yet started (government and private contracts which may be similar or not similar to the project called for bidding) as of:
  - i. The day before the deadline of submission of bids.
- b) If there is no ongoing contract including awarded but not yet started as of the aforementioned period, state none or equivalent term.
- c) The total amount of the ongoing and awarded but not yet started contracts should be consistent with those used in the Net Financial Contracting Capacity (NFCC) in case an NFCC is submitted as an eligibility document.
- d) "Name of Contract". Indicate here the Nature/ Scope of the Contract for easier tracking of the entries/ representations.

## STATEMENT OF SINGLE LARGEST COMPLETED CONTRACT SIMILAR TO THE CONTRACT TO BE BID

This is to certify that \_\_\_\_\_ (company) \_\_\_\_\_ has the following completed contracts within five (5) years prior to the date of submission and receipt of bids, a contract similar to the Project

Name of Contract	a. Owner's Name b. Address c. Telephone Nos.	Nature of Work	Bidder's Role		a. Amount at Award b. Amount at Completion c. Duration	a. Date Awarded b. Date Started c. Date of Completion
			Description	%		

\_\_\_\_\_  
Name and Signature of  
Authorized Representative

\_\_\_\_\_  
Date

*\* Instructions:*

a) Cut-off date as of:

*(i) Up to the day before the deadline of submission of bids.*

b) In the column under "Dates" indicate the dates of Delivery/ End-user's Acceptance and Official Receipt.

c) "Name of Contract", indicate here the Nature/ Scope of the Contract for the Procuring Entity to determine the relevance of the entry with the Procurement at hand.

d) Copy of any of the following documents must be attached to this Statement:

1. Constructor's Certificate of Performance Evaluation System (CPES) Final Rating which must be Satisfactory; or
2. Certificate of Acceptance; or
3. Owner's Certificate of Completion



(Bidder's Client's Company Letterhead)

## CERTIFICATE OF PERFORMANCE EVALUATION

This is to certify that           (NAME OF BIDDER)           has contracted and performed with our company/ agency the           Name of Contract/Works          .

Based on our evaluation on quality of service delivered, time management, management and suitability of personnel, contract administration and management, and provision of regular progress reports, we give           (NAME OF BIDDER)           a rating of:

- |                          |                   |
|--------------------------|-------------------|
| <input type="checkbox"/> | EXCELLENT         |
| <input type="checkbox"/> | VERY SATISFACTORY |
| <input type="checkbox"/> | SATISFACTORY      |
| <input type="checkbox"/> | POOR              |

This Certification shall form part of the Technical Documentary Requirements in line with           (NAME OF BIDDER)           participation for **Construction of TESDA RTC-NCR.**

Issued this \_\_\_\_\_ day of \_\_\_\_\_ in \_\_\_\_\_, Philippines.

\_\_\_\_\_  
Name of Company (Bidder's Client)

\_\_\_\_\_  
Signature over Printed Name of  
Authorized Representative

\_\_\_\_\_  
Address

\_\_\_\_\_  
E-mail Address

\_\_\_\_\_  
Tel./Fax No.

## Bid Securing Declaration Form

*[shall be submitted with the Bid if bidder opts to provide this form of bid security]*

REPUBLIC OF THE PHILIPPINES)  
CITY OF \_\_\_\_\_ ) S.S.

### BID SECURING DECLARATION Project Identification No.: *[Insert number]*

To: *[Insert name and address of the Procuring Entity]*

I/We, the undersigned, declare that:

1. I/We understand that, according to your conditions, bids must be supported by a Bid Security, which may be in the form of a Bid Securing Declaration.
2. I/We accept that: (a) I/we will be automatically disqualified from bidding for any procurement contract with any procuring entity for a period of two (2) years upon receipt of your Blacklisting Order; and, (b) I/we will pay the applicable fine provided under Section 6 of the Guidelines on the Use of Bid Securing Declaration, within fifteen (15) days from receipt of the written demand by the procuring entity for the commission of acts resulting to the enforcement of the bid securing declaration under Sections 23.1(b), 34.2, 40.1 and 69.1, except 69.1(f), of the IRR of RA No. 9184; without prejudice to other legal action the government may undertake.
3. I/We understand that this Bid Securing Declaration shall cease to be valid on the following circumstances:
  - a. Upon expiration of the bid validity period, or any extension thereof pursuant to your request;
  - b. I am/we are declared ineligible or post-disqualified upon receipt of your notice to such effect, and (i) I/we failed to timely file a request for reconsideration or (ii) I/we filed a waiver to avail of said right; and
  - c. I am/we are declared the bidder with the Lowest Calculated Responsive Bid, and I/we have furnished the performance security and signed the Contract.

IN WITNESS WHEREOF, I/We have hereunto set my/our hand/s this \_\_\_\_ day of *[month]* *[year]* at *[place of execution]*.

*[Insert NAME OF BIDDER OR ITS  
AUTHORIZED REPRESENTATIVE]  
[Insert signatory's legal capacity]  
Affiant*

### **[Jurat]**

*[Format shall be based on the latest Rules on Notarial Practice]*

Pursuant to GPPB Resolution No. 16-2020 dated 16 September 2020

## QUALIFICATION OF KEY PERSONNEL PROPOSED TO BE ASSIGNED TO THE CONTRACT

Business Name : \_\_\_\_\_  
 Business Address : \_\_\_\_\_

		PROJECT MANAGER	PROJECT ARCHITECT	PROJECT ENGINEER	FOREMAN	SKILLED LABOR	LABORERS
1	Name						
2	Address						
3	Date of Birth						
4	Employed since						
5	Experience						
6	Education						
7	PRC License (as applicable)						

Note: Kindly attach the individual resumé and PRC license of the (professional) personnel (as applicable)

Submitted by : \_\_\_\_\_ (Printed Name and Signature)  
 Designation : \_\_\_\_\_  
 Date : \_\_\_\_\_

**LIST OF EQUIPMENT, OWNED, OR LEASED AND/OR UNDER PURCHASE AGREEMENTS, PLEDGED TO THE PROPOSED CONTRACT**

Business Name : \_\_\_\_\_  
 Business Address : \_\_\_\_\_

DESCRIPTION	MODEL/ YEAR	CAPACITY/ PERFORMANCE/ SIZE	PLATE NO.	MOTOR NO./ BODY NO.	LOCATION	CONDITION	PROOF OF OWNERSHIP/ LESSOR OR VENDOR
A. Owned							
i.							
ii.							
iii.							
B. Leased							
i.							
ii.							
iii.							

Submitted by : \_\_\_\_\_ (Printed Name and Signature)  
 Designation : \_\_\_\_\_  
 Date : \_\_\_\_\_

## BIO-DATA

---

### PERSONAL DATA

Name \_\_\_\_\_  
Date of Birth \_\_\_\_\_  
Nationality \_\_\_\_\_  
Marital Status \_\_\_\_\_  
Permanent Address \_\_\_\_\_

### EDUCATIONAL QUALIFICATIONS

EDUCATION	SCHOOL/INSTITUTION	INCLUSIVE DATES
Primary		
Secondary		
Tertiary		
Post Grad.		

### PROFESSIONAL QUALIFICATIONS

**Membership in Professional Institutions:**

<u>NAME OF INSTITUTION</u>	<u>ADDRESS</u>

**Work Experiences (Listed in descending chronological order)**

**Present/Most Recent Assignment:**

INCLUSIVE DATES	COMPANY	POSITION/ DESIGNATION	BRIEF DESCRIPTION OF DUTIES AND RESPONSIBILITIES

**Note: For Licensed Engineers/Architects, please attach a certified true copy of valid and current copy of the PRC license.**

CERTIFIED TRUE AND CORRECT:

\_\_\_\_\_  
(NAME AND SIGNATURE)

## OMNIBUS SWORN STATEMENT (REVISED)

[shall be submitted with the Bid]

REPUBLIC OF THE PHILIPPINES )  
CITY/MUNICIPALITY OF \_\_\_\_\_ ) S.S.

### AFFIDAVIT

I, [Name of Affiant], of legal age, [Civil Status], [Nationality], and residing at [Address of Affiant], after having been duly sworn in accordance with law, do hereby depose and state that:

- [Select one, delete the other:]*  
*[If a sole proprietorship:]* I am the sole proprietor or authorized representative of [Name of Bidder] with office address at [address of Bidder];  
*[If a partnership, corporation, cooperative, or joint venture:]* I am the duly authorized and designated representative of [Name of Bidder] with office address at [address of Bidder];
- [Select one, delete the other:]*  
*[If a sole proprietorship:]* As the owner and sole proprietor, or authorized representative of [Name of Bidder], I have full power and authority to do, execute and perform any and all acts necessary to participate, submit the bid, and to sign and execute the ensuing contract for [Name of the Project] of the [Name of the Procuring Entity], as shown in the attached duly notarized Special Power of Attorney;  
*[If a partnership, corporation, cooperative, or joint venture:]* I am granted full power and authority to do, execute and perform any and all acts necessary to participate, submit the bid, and to sign and execute the ensuing contract for [Name of the Project] of the [Name of the Procuring Entity], as shown in the attached [state title of attached document showing proof of authorization (e.g., duly notarized Secretary's Certificate, Board/Partnership Resolution, or Special Power of Attorney, whichever is applicable)];
- [Name of Bidder] is not "blacklisted" or barred from bidding by the Government of the Philippines or any of its agencies, offices, corporations, or Local Government Units, foreign government/foreign or international financing institution whose blacklisting rules have been recognized by the Government Procurement Policy Board, **by itself or by relation, membership, association, affiliation, or controlling interest with another blacklisted person or entity as defined and provided for in the Uniform Guidelines on Blacklisting;**
- Each of the documents submitted in satisfaction of the bidding requirements is an authentic copy of the original, complete, and all statements and information provided therein are true and correct;
- [Name of Bidder] is authorizing the Head of the Procuring Entity or its duly authorized representative(s) to verify all the documents submitted;

6. *[Select one, delete the rest:]*

*[If a sole proprietorship:]* The owner or sole proprietor is not related to the Head of the Procuring Entity, members of the Bids and Awards Committee (BAC), the Technical Working Group, and the BAC Secretariat, the head of the Project Management Office or the end-user unit, and the project consultants by consanguinity or affinity up to the third civil degree;

*[If a partnership or cooperative:]* None of the officers and members of *[Name of Bidder]* is related to the Head of the Procuring Entity, members of the Bids and Awards Committee (BAC), the Technical Working Group, and the BAC Secretariat, the head of the Project Management Office or the end-user unit, and the project consultants by consanguinity or affinity up to the third civil degree;

*[If a corporation or joint venture:]* None of the officers, directors, and controlling stockholders of *[Name of Bidder]* is related to the Head of the Procuring Entity, members of the Bids and Awards Committee (BAC), the Technical Working Group, and the BAC Secretariat, the head of the Project Management Office or the end-user unit, and the project consultants by consanguinity or affinity up to the third civil degree;

7. *[Name of Bidder]* complies with existing labor laws and standards; and

8. *[Name of Bidder]* is aware of and has undertaken the responsibilities as a Bidder in compliance with the Philippine Bidding Documents, which includes:

- a. Carefully examining all of the Bidding Documents;
- b. Acknowledging all conditions, local or otherwise, affecting the implementation of the Contract;
- c. Making an estimate of the facilities available and needed for the contract to be bid, if any; and
- d. Inquiring or securing Supplemental/Bid Bulletin(s) issued for the *[Name of the Project]*.

9. *[Name of Bidder]* did not give or pay directly or indirectly, any commission, amount, fee, or any form of consideration, pecuniary or otherwise, to any person or official, personnel or representative of the government in relation to any procurement project or activity.

**10. In case advance payment was made or given, failure to perform or deliver any of the obligations and undertakings in the contract shall be sufficient grounds to constitute criminal liability for Swindling (Estafa) or the commission of fraud with unfaithfulness or abuse of confidence through misappropriating or converting any payment received by a person or entity under an obligation involving the duty to deliver certain goods or services, to the prejudice of the public and the government of the Philippines pursuant to Article 315 of Act No. 3815 s. 1930, as amended, or the Revised Penal Code.**

IN WITNESS WHEREOF, I have hereunto set my hand this \_\_\_ day of \_\_\_, 20\_\_\_ at \_\_\_\_\_, Philippines.

*[Insert NAME OF BIDDER OR ITS  
AUTHORIZED REPRESENTATIVE]*

*[Insert signatory's legal capacity]*

Affiant

**[Jurat]**

*[Format shall be based on the latest Rules on Notarial Practice]*

*\*The identification card shall be at least one of the acceptable proofs of identity as identified under the provisions of the 2014 Rules on Notarial Practice :*

*\*Sec. 12. Competent Evidence of Identity — The phrase "competent evidence of identity" refers to the identification of an individual based on:*

*At least one current identification document issued by an official agency bearing the photograph and signature of the individual such as but not limited to, passport, driver's license, Professional Regulations Commission ID, National Bureau of Investigation clearance, police clearance, postal ID, voter's ID, Barangay certification, Government Service and Insurance System (GSIS) e-card, Social Security System (SSS) card, Philhealth card, senior citizen card, Overseas Workers Welfare Administration (OWWA) ID, QFW ID, seaman's book, alien certificate of registration/immigrant certificate of registration, government office ID, certification from the National Council for the Welfare of Disabled Persons (NCWDP), Department of Social Welfare and Development (DSWD) certification.*

*The Board Resolution or Secretary's Certificate referring to the said Board Resolution designating the bidder's authorized representative and signatory need not specifically indicate the particular project where such authority is given provided that the said authority covers activities by TESDA.*



## JOINT VENTURE AGREEMENT

KNOW ALL MEN BY THESE PRESENTS:

This JOINT VENTURE AGREEMENT (hereinafter referred to as the "Agreement"), entered into this \_\_\_\_\_ day \_\_\_\_\_ of 20\_\_ at \_\_\_\_\_ City, Philippines by and among:

\_\_\_\_\_, a domestic corporation duly organized, registered and existing under and by virtue of the laws of the Republic of the Philippines, with office address at \_\_\_\_\_, represented by its \_\_\_\_\_, hereinafter referred to as "\_\_\_\_\_";

- and -

\_\_\_\_\_, a domestic corporation duly organized, registered and existing under and by virtue of the laws of the Republic of the Philippines, with office address at \_\_\_\_\_, represented by its \_\_\_\_\_, hereinafter referred to as "\_\_\_\_\_";

- and -

\_\_\_\_\_ a foreign corporation organized and existing under and by virtue of the laws of \_\_\_\_\_, represented by its \_\_\_\_\_, hereinafter referred to as "\_\_\_\_\_";

(Henceforth collectively referred to as the "**Parties**")

### WITNESSETH: That

**WHEREAS**, the Technical Education and Skills Development Authority (TESDA) has recently published an Invitation to Apply for Eligibility and to Bid for the Supply and Delivery of \_\_\_\_\_ for the \_\_\_\_\_;

**WHEREAS**, the parties have agreed to pool their resources together to form the "\_\_\_\_\_ Joint Venture", hereinafter referred to as the Joint Venture, under the laws of the Philippines, for the purpose of participating in the abovementioned procurement of TESDA-CO;

NOW, THEREFORE, for and in consideration of the foregoing premises and the covenants hereto set forth, the Parties have agreed as follows:

**ARTICLE I  
ORGANIZATION OF THE JOINT VENTURE**

SECTION 1. Formation — The Parties do hereby agree and bind themselves to establish, form and organize a Joint Venture pursuant to the laws of the Republic of the Philippines, in order for the JV to carry on the purposes and objectives for which it is created;

SECTION 2. Name — The name and style under which the JV shall be conducted is "\_\_\_\_\_";

SECTION 3. Principal Place of Business — The JV shall maintain its principal place of business at \_\_\_\_\_;

SECTION 4. Preparation and Documentation — The Parties shall secure and/or execute such certifications, documents, deeds and instruments as may be required by the laws of the Republic of the Philippines for the realization of the JV and in compliance with the Project. Further, they shall do all other acts and things requisite for the continuation of the JV pursuant to applicable laws;

SECTION 5. The Joint Venture shall be represented by the \_\_\_\_\_ in all biddings, related procurement transactions and other official dealings that it shall enter into with the TESDA-CO and third parties, such transactions to include, among others, the submission of eligibility documents, bids, registration documents obtaining bonds, performing the principal contract in the event that the contract is awarded in favor of the Joint Venture, receipt of payment for goods delivered, and similar and related activities.

SECTION 6. The period of the Joint Venture shall begin upon execution of this Agreement and shall continue until the complete performance of its contractual obligations to TESDA-CO, as described in Article II hereof, or upon its termination for material breach of any term or condition of this Agreement, by service of a written statement in English on the other Party, not less than 90 days prior to the intended date termination

**ARTICLE II  
PURPOSE**

SECTION 1. The primary purpose of the Joint Venture is to participate in the public bidding to be conducted by the TESDA-CO Bids and Awards Committee for the supply and delivery of \_\_\_\_\_ for the \_\_\_\_\_.

SECTION 2. If the above-described contract/s is/are awarded to the Joint Venture, the Joint Venture shall undertake the performance thereof to TESDA-CO, and such other incidental activities necessary for the completion of its contractual obligations.

**ARTICLE III  
SOLIDARY LIABILITY OF THE PARTIES**

SECTION 1. In the performance of the contract/s that may be awarded to the Joint Venture by the TESDA-CO, and all other related activities/obligations, as described in Article II hereof, - the Parties bind themselves jointly and solidarily, in the concept of solidarily debtors, subject to the right of reimbursement, as provided in the relevant provisions of the Civil Code of the Philippines.

**ARTICLE IV  
CONTRIBUTION AND OTHER ARRANGEMENTS**

SECTION I. Contribution — The Parties shall contribute the amount of \_\_\_\_\_ (Php \_\_\_\_\_) to support the financial requirements of the Joint Venture, in the following proportion:

A.	-	P.00
B.	-	P.00
TOTAL		P.00

Additional contributions to the Joint Venture shall be made as may be required for contract implementation. In addition, shall contribute any labor and contract management requirements.

SECTION 2. Profit Sharing — The share of the Parties to the JV from any profit derived or obtained from the implementation and execution of the Project shall be distributed pro rata to each, in accordance with the contribution and resources each has provided to the JV;

SECTION 3. Liquidation and Distributions — Any sum remaining after deducting from the total of all moneys or benefits received for the performance of the contract, all costs incurred by the JV after award of the contract for the Project pursuant to the accounting practices established for the JV, shall be distributed in accordance with the relative balances in the accounts of each Party pursuant to Sec.1 of this Article upon completion, final accounting, termination and liquidation of the JV. In the event of liquidation and termination of JV, and after taking into account the shares of the Parties in all income, gain, deductions, expenses, and losses, should the account of a Party contain a negative balance, such Party shall contribute cash to the JV sufficient to restore the said balance to zero.

SECTION 4. Sharing of Burden of a Net Loss — In case a net loss is incurred, additional contributions shall be made by the Parties in accordance with their respective shares.

**ARTICLE V  
MISCELLANEOUS PROVISIONS**

SECTION 1. The provisions of the Instructions to Bidders, Supplemental Bid Bulletin, and other bidding documents issued by the TESDA-CO in relation to the contract described in Article II hereof, shall be deemed incorporated in this Agreement and made an integral part thereof.

SECTION 2. This Agreement shall be binding upon and inure to the benefit of the Parties and their respective-successors and assigns.

SECTION 3. The Parties herein are duly represented by their authorized officers.

SECTION 4. Governing Law - This Agreement shall be governed by and construed according to the laws of the Republic of the Philippines. Venue of any court action arising from this Agreement shall be exclusively laid before the proper court of the Philippines.

IN WITNESS WHEREOF, the parties have set their hands and affixed their signatures on the date and place first above-stated.

\_\_\_\_\_  
\_\_\_\_\_

\_\_\_\_\_  
\_\_\_\_\_

Signed in the Presence of:

\_\_\_\_\_  
\_\_\_\_\_



## Performance Securing Declaration (Revised)

*[if used as an alternative performance security but it is not required to be submitted with the Bid, as it shall be submitted within ten (10) days after receiving the Notice of Award]*

REPUBLIC OF THE PHILIPPINES)  
CITY OF \_\_\_\_\_ ) S.S.

### PERFORMANCE SECURING DECLARATION

Invitation to Bid: [Insert Reference Number indicated in the Bidding Documents]

To: [Insert name and address of the Procuring Entity]

I/We, the undersigned, declare that:

1. I/We understand that, according to your conditions, to guarantee the faithful performance by the supplier/distributor/manufacturer/contractor/consultant of its obligations under the Contract, I/we shall submit a Performance Securing Declaration within a maximum period of ten (10) calendar days from the receipt of the Notice of Award prior to the signing of the Contract.
2. I/We accept that: I/we will be automatically disqualified from bidding for any procurement contract with any procuring entity for a period of one (1) year for the first offense, or two (2) years **for the second offense**, upon receipt of your Blacklisting Order if I/We have violated my/our obligations under the Contract;
3. I/We understand that this Performance Securing Declaration shall cease to be valid upon:
  - a. issuance by the Procuring Entity of the Certificate of Final Acceptance, subject to the following conditions:
    - i. Procuring Entity has no claims filed against the contract awardee;
    - ii. It has no claims for labor and materials filed against the contractor; and
    - iii. Other terms of the contract; or
  - b. replacement by the winning bidder of the submitted PSD with a performance security in any of the prescribed forms under Section 39.2 of the 2016 revised IRR of RA No. 9184 as required by the end-user.

**IN WITNESS WHEREOF**, I/We have hereunto set my/our hand/s this \_\_\_\_ day of [month] [year] at [place of execution].

*[Insert NAME OF BIDDER OR ITS  
AUTHORIZED REPRESENTATIVE]  
[Insert signatory's legal capacity]  
Affiant*

**[Jurat]**

*[Format shall be based on the latest Rules on Notarial Practice]*

## Contract Agreement Form for the Procurement of Infrastructure Projects (Revised)

*[not required to be submitted with the Bid, but it shall be submitted within ten (10) days after receiving the Notice of Award]*

---

### CONTRACT AGREEMENT

THIS AGREEMENT, made this *[insert date]* day of *[insert month]*, *[insert year]* between *[name and address of PROCURING ENTITY]* (hereinafter called the "Entity") and *[name and address of Contractor]* (hereinafter called the "Contractor").

WHEREAS, the Entity is desirous that the Contractor execute *[name and identification number of contract]* (hereinafter called "the Works") and the Entity has accepted the Bid for *[contract price in words and figures in specified currency]* by the Contractor for the execution and completion of such Works and the remedying of any defects therein.

#### NOW THIS AGREEMENT WITNESSETH AS FOLLOWS:

1. In this Agreement, words and expressions shall have the same meanings as are respectively assigned to them in the Conditions of Contract hereinafter referred to.
2. The following documents as required by the 2016 revised Implementing Rules and Regulations of Republic Act No. 9184 shall be deemed to form and be read and construed as part of this Agreement, viz.:
  - a. Philippine Bidding Documents (PBDs):
    - i. Drawings/Plans;
    - ii. Specifications;
    - iii. Bill of Quantities;
    - iv. General and Special Conditions of Contract;
    - v. Supplemental or Bid Bulletins, if any;
  - b. Winning bidder's bid, including the Eligibility requirements, Technical and Financial Proposals, and all other documents or statements submitted;

Bid form, including all the documents/statements contained in the Bidder's bidding envelopes, as annexes, and all other documents submitted (e.g., Bidder's response to request for clarifications on the bid), including corrections to the bid, if any, resulting from the Procuring Entity's bid evaluation;

- c. Performance Security;
- d. Notice of Award of Contract and the Bidder's conforme thereto; and
- e. Other contract documents that may be required by existing laws and/or the Procuring Entity concerned in the PBDs: **Winning bidder agrees that additional contract documents or information prescribed by the GPPB that are subsequently required for submission after the contract execution, such as the Notice to Proceed, Variation Orders, and Warranty Security, shall likewise form part of the Contract.**

3. In consideration for the sum of *[total contract price in words and figures]* or such other sums as may be ascertained, *[Named of the bidder]* agrees to *[state the object of the contract]* in accordance with his/her/its Bid.
4. The *[Name of the procuring entity]* agrees to pay the above-mentioned sum in accordance with the terms of the Bidding.

IN WITNESS whereof the parties thereto have caused this Agreement to be executed the day and year first before written.

*[Insert Name and Signature]*  
*[Insert Signatory's Legal Capacity]*

for:  
*[Insert Procuring Entity]*

*[Insert Name and Signature]*  
*[Insert Signatory's Legal Capacity]*

for:  
*[Insert Name of Supplier]*

**Acknowledgment**

*[Format shall be based on the latest Rules on Notarial Practice]*



**Bid Form for the Procurement of Infrastructure Projects**  
***[shall be submitted with the Bid]***

---

**BID FORM**

Date : \_\_\_\_\_

Project Identification No. : \_\_\_\_\_

To: *[name and address of Procuring Entity]*

Having examined the Philippine Bidding Documents (PBDs) including the Supplemental or Bid Bulletin Numbers *[insert numbers]*, the receipt of which is hereby duly acknowledged, we, the undersigned, declare that:

- a. We have no reservation to the PBDs, including the Supplemental or Bid Bulletins, for the Procurement Project: *[insert name of contract]*;
- b. We offer to execute the Works for this Contract in accordance with the PBDs;
- c. The total price of our Bid in words and figures, excluding any discounts offered below is: *[insert information]*;
- d. The discounts offered and the methodology for their application are: *[insert information]*;
- e. The total bid price includes the cost of all taxes, such as, but not limited to: *[specify the applicable taxes, e.g. (i) value added tax (VAT), (ii) income tax, (iii) local taxes, and (iv) other fiscal levies and duties]*, which are itemized herein and reflected in the detailed estimates.
- f. Our Bid shall be valid within the a period stated in the PBDs, and it shall remain binding upon us at any time before the expiration of that period;
- g. If our Bid is accepted, we commit to obtain a Performance Security in the amount of *[insert percentage amount]* percent of the Contract Price for the due performance of the Contract, or a Performance Securing Declaration in lieu of the the allowable forms of Performance Security, subject to the terms and conditions of issued GPPB guidelines<sup>1</sup> for this purpose;
- h. We are not participating, as Bidders, in more than one Bid in this bidding process, other than alternative offers in accordance with the Bidding Documents;
- i. We understand that this Bid, together with your written acceptance thereof included in your notification of award, shall constitute a binding contract between us, until a formal Contract is prepared and executed; and

---

<sup>1</sup> currently based on GPPB Resolution No. 09-2020

- j. We understand that you are not bound to accept the Lowest Calculated Bid or any other Bid that you may receive.
- k. We likewise certify/confirm that the undersigned, is the duly authorized representative of the bidder, and granted full power and authority to do, execute and perform any and all acts necessary to participate, submit the bid, and to sign and execute the ensuing contract for the [Name of Project] of the [Name of the Procuring Entity].
- l. We acknowledge that failure to sign each and every page of this Bid Form, including the Bill of Quantities, shall be a ground for the rejection of our bid.

Name: \_\_\_\_\_  
Legal Capacity: \_\_\_\_\_  
Signature: \_\_\_\_\_  
Duly authorized to sign the Bid for and behalf of: \_\_\_\_\_  
Date: \_\_\_\_\_

Republic of the Philippines



Government Procurement Policy Board